

# International Student Prospectus

**2016**

Know more. Do more.

# Welcome



Welcome to this International Student Prospectus. Making the decision to study overseas, and choosing the right university, is a big decision. This Prospectus is intended to provide you with an introduction to Griffith University, a multi-campus institution based in South East Queensland offering a comprehensive range of academic programs. Since its beginnings in the 1970s, Griffith has had a strong focus on internationalisation and is privileged to host students from over 130 different countries. Both Brisbane and the Gold Coast, home to five diverse campuses, offer students a great introduction to the renowned Australian lifestyle.

I hope this Prospectus answers some of your questions, and please do not hesitate to contact us ([international@griffith.edu.au](mailto:international@griffith.edu.au)) directly for any further information that you may need. Having been an international student myself, I am well aware of the significance of the decision you are making, and the life-changing impact studying and living in another country can have. I wish you well with your application and look forward to you joining our Griffith University community.

**Professor Sarah Todd**

Pro Vice Chancellor (International)

# Contents

<b>#DestinationGriffith</b>	<b>1</b>
<b>Griffith at a glance</b>	<b>2</b>
<b>Life in Queensland</b>	<b>4</b>
<b>Our location</b>	<b>8</b>
<b>Our students' stories</b>	<b>10</b>
<b>Student life</b>	<b>12</b>
<b>Accommodation</b>	<b>14</b>
<b>Student services</b>	<b>16</b>
<b>Go Global</b>	<b>18</b>
<b>Research</b>	<b>20</b>
<b>Study areas</b>	<b>22</b>
Business and government	24
Criminology and law	26
Education	28
Engineering and information technology	29
Environment, planning and architecture	30
Health	31
Humanities and languages	34
Music	35
Science and aviation	36
Visual and creative arts	37
<b>Pathways to Griffith</b>	<b>38</b>
GELI: Griffith English Language Institute	39
QIBT: Your pathway to Griffith University	42
<b>How do I apply?</b>	<b>44</b>
<b>Study area legend</b>	<b>45</b>
<b>What's the next step?</b>	<b>Back cover</b>
<b>Key dates</b>	<b>Back cover</b>



# #DestinationGriffith

Griffith University's first campus opened in 1975 with 451 enrolled students. Today we are a multi-campus university with more than 43,000 students from over 130 countries. What has not changed is our range of relevant, internationally-focussed degrees that prepare graduates for incredible careers. It's why in 2014 we were ranked among the top 5% of all universities\* and among the top 50 universities under 50 worldwide.#



**Ranked among the top 5% of all universities\*** and among the top 50 universities under 50 worldwide#



**5 South East Queensland campuses**  
(Nathan, Mt Gravatt, South Bank, Logan and Gold Coast)



**Over \$320 million in campus developments**  
over the past five years



**Australia's number 1 university teacher 2014\*\***



**5 stars for graduate employability\*\*\***

\* 2014 Shanghai Jiao Tong Academic Ranking of World Universities, Times Higher Education Rankings, QS World University Rankings  
\*\* 2014 Australian Government Office for Learning and Teaching Australian University Teacher of the Year Award  
\*\*\* 2014 QS Stars University Ratings  
# 2014 QS World University Rankings

# Griffith at a glance

At Griffith we provide a different type of education. For 40 years we have pioneered cutting-edge, forward thinking programs in diverse study areas. We were the first university in Australia to recognise the importance of, and introduce degrees in, globally significant fields such as Environmental Studies, Asian Studies, and International Business. Our graduates use their Griffith education all over the world: in the air, under the ocean and even in space.

## Overview

- **1971** the year Griffith University was founded
- **1988** the year our first international students arrived
- **9000** international students from 130 countries in 2015

## Research

- **30+** research centres
- **1000+** higher degree research supervisors
- Each year over **580,000** people die from malaria. This number could be drastically reduced once current human trials on a malarial vaccine developed by Griffith University researchers are successfully completed

## Teaching

- **300+** degrees in 10 broad study areas
- **12** study areas ranked among the top 200 in the world\*
- **2015** is the 40 year anniversary of Griffith University's first lecture

## Alumni

- **2014 Young Australian Lawyer of the Year**, Griffith alumna Kara Cook\*\*
- **2014 Australasian Junior Doctor of the Year**, Griffith alumna Dr Kat Curtis#
- In 2016 Griffith University graduate, Tim Gibson, will be the **first Australian citizen to travel to space**

## Campus

- Australia's first **zero emission teaching and research facility** powered by solar energy and hydrogen technology
- Home to one of **Australia's longest-running art and design colleges**, the Queensland College of Art
- The new Gold Coast campus Health and Knowledge Precinct features the **\$1.76 billion** Gold Coast University Hospital and **\$150 million** Griffith Health Centre creating an ideal training environment for future health professionals
- **240** Australian flora species on Nathan and Mt Gravatt campuses
- **9** confirmed koala sightings around Nathan and Mt Gravatt campuses in 2014†



\* 2014 QS World University Rankings  
\*\* Australian Law Council Awards  
# Postgraduate Medical Education Council Awards  
† Atlas of Living Australia

## Brisbane

Brisbane's brilliant weather, lush riverfront parklands, unique architecture, and vibrant nightlife are just some of the reasons it was named Australia's hippest city by Lonely Planet in 2014. With a population of just over 2 million it has all the advantages of a modern metropolis while retaining the vibe of a small town.



**Average temperature:** Winter 9 – 21 °C, Summer 19 – 29 °C



**Population:** 2.1 million people



**International population:** Over 500,000 Brisbane residents were born overseas (almost one quarter of the population) and over 300,000 households speak a language other than English at home.



**Food:** International cuisines from every inhabited continent in the world including: Ethiopian, Venezuelan, Chinese, Polish, Thai, Singaporean, Malaysian, Vietnamese, Korean, Japanese, North American, Mexican, Indian, Italian and German.



**Transport:** bus, train, ferry, international and domestic airport



**Places of worship:** A directory of Brisbane places of worship can be found here: [brisbane-australia.com/brisbane-religion.html](http://brisbane-australia.com/brisbane-religion.html)



**Campuses:** Griffith has three campuses in and around Brisbane City – Nathan, Mt Gravatt, South Bank as well as a fourth nearby in Logan City.



## Gold Coast

The Gold Coast is Australia's 6th largest city and one of its most iconic destinations. 12 million visitors take advantage of its mild sunny weather and pristine, golden beaches each year.



**Average temperature:** Winter 9 – 21 °C, Summer 20 – 28 °C



**Population:** 590,000



**International population:** Over 100,000 residents were born overseas and over 50,000 residents speak a language other than English in the home.



**Food:** International cuisines from every inhabited continent in the world including: Turkish, Brazilian, Chinese, Thai, Singaporean, Malaysian, Vietnamese, Korean, Japanese, North American, Mexican, Indian, French, Italian and German.



**Transport:** light rail, bus, rail, international and domestic airport



**Places of worship:** A directory of Gold Coast places of worship can be found here: [goldcoastaustralia.com/gold-coast-religion.html](http://goldcoastaustralia.com/gold-coast-religion.html)



**Campuses:** Gold Coast



**2018 Commonwealth Games host city**





# Life in Queensland

With world heritage-listed tropical rainforest in the north, huge cattle farms in the west, and the largest coral reef on the planet — The Great Barrier Reef — in the north east, Queensland is one of Australia's most diverse states. Griffith's five university campuses are located in Queensland's capital city, Brisbane, second largest city, the Gold Coast, and the vibrant multicultural city of Logan.



# A Brisbane Weekend

## Brisbane campuses

**L** – Logan

**N** – Nathan

**M** – Mt Gravatt

**S** – South Bank

**7.00 am:** Beat the crowds and get along to one of the many outdoor markets that happen every weekend around Brisbane. Buy fresh organic food from local farmers and grocers, grab a coffee, sample some of the many cuisines on offer, and listen to live music.

**10.00 am:** Take a bus, ferry, train or city cycle to South Bank – Brisbane's cultural precinct, and home of Griffith's Queensland College of Art and Queensland Conservatorium of Music. Wander along the river front, swim at the man-made beach, visit the art galleries, ride the Wheel of Brisbane and pick some herbs from 'Epicurious', a public vegetable and herb garden.

**12.00 midday:** From South Bank (pictured), catch the City Hopper, the free inner city ferry, into Brisbane City and grab some lunch at Dockside, one of Brisbane's premier dining areas. After lunch, stroll down the Queen Street Mall – Brisbane's central business and shopping district.

**3.00 pm:** If you like the outdoors, head to Kangaroo Point where you can cycle, rock climb, or kayak on the Brisbane River. Or, if your feet are sore, rest on a park bench under one of the iconic Moreton Bay figtrees in the Brisbane Botanical Gardens.

**7.00 pm:** There are so many things to do in Brisbane in the evening – watch a live show at the New Farm Powerhouse, sample food from all over the world at the Eat Street Markets or investigate Brisbane's thriving bar and live music scene in Fortitude Valley or West End.

# A Gold Coast Weekend

Gold Coast campus

**G** – Gold Coast



**7.00 am:** Rise with the sun for a yoga session, surfing lesson, refreshing ocean swim or a visit to one of the many farmers' markets.

**10.00 am:** Be there right when the gate opens to one of the Gold Coast's world-famous theme parks: Dreamworld, Movie World, Wet'n'Wild or Sea World. If you prefer animals to rollercoasters, visit the Currumbin Wildlife Sanctuary and meet some of Australia's weird and wonderful native animals, some of which—like koalas—also live wild in the forest around Griffith's Nathan and Mt Gravatt campuses.

**10.30 am:** Check out The Village Markets in Burleigh Heads or Paradise Point. Held three times a month, this is the Gold Coast's biggest Fashion Market. Featuring vintage clothing and emerging designer stalls, it is the brainchild of two Griffith marketing graduates. You can find out more about it here: [thevillagemarketsgc.com.au](http://thevillagemarketsgc.com.au)

**12.00 midday:** Travel into the Gold Coast hinterland to walk through the largest subtropical rainforest remnant in the world. Refresh under a waterfall or in a fresh water rock pool and enjoy a late picnic lunch.

**7.00 pm:** Eat fish and chips on the beach, or dine in style at one of the Gold Coast's many popular restaurants. Afterwards, take in the nightlife at Broadbeach and Surfers Paradise.

# Our location

Griffith University's five campuses are situated in a range of South East Queensland locations, from pristine bushland a short drive from the centre of Brisbane to one of Australia's most iconic coastal cities. They feature modern multimillion dollar teaching facilities, state-of-the-art teaching equipment like the Bloomberg Trading Room, and one of Australia's most environmentally friendly buildings.

[griffith.edu.au/international/life-on-campus](http://griffith.edu.au/international/life-on-campus)

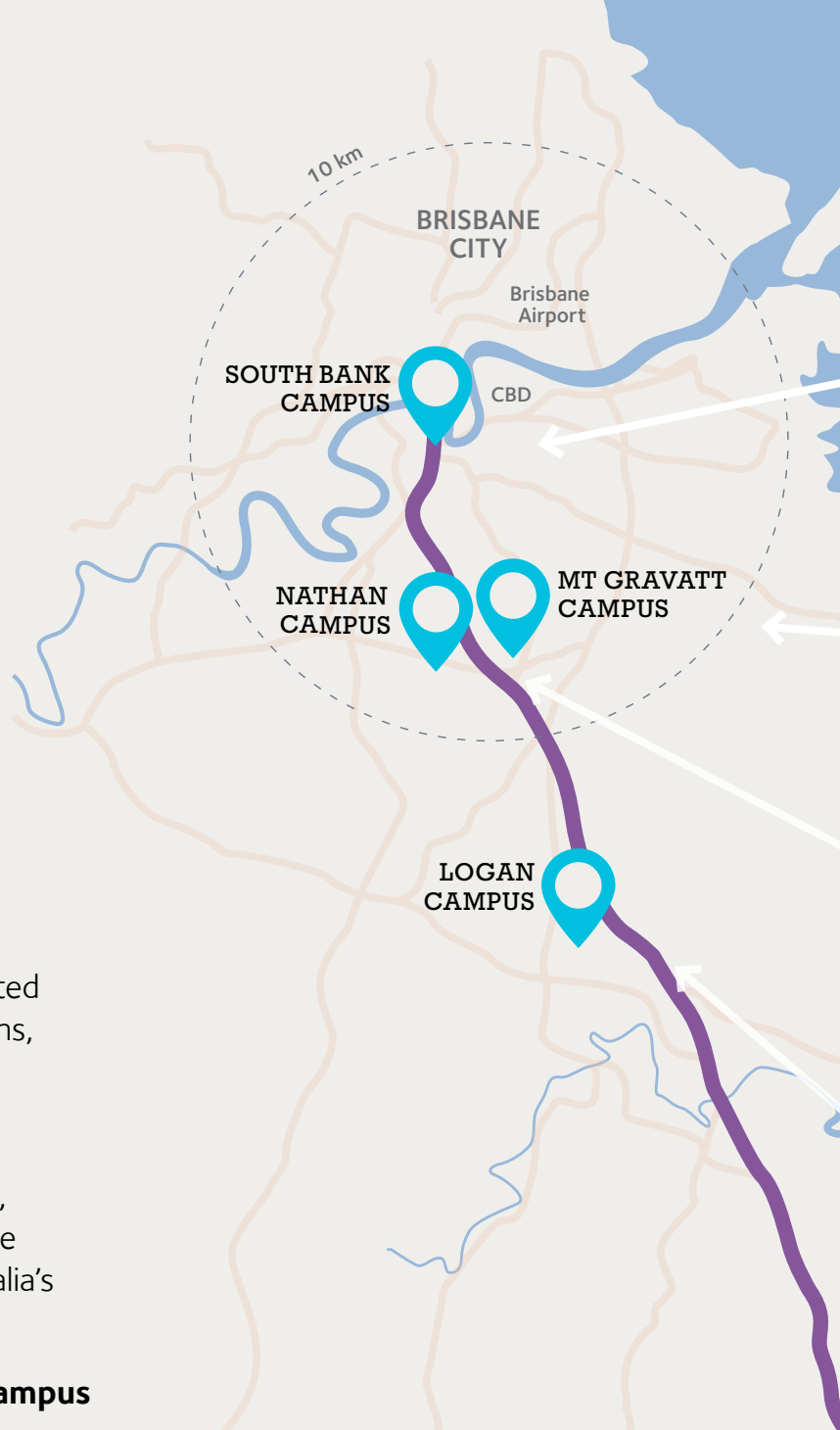

- Car
- Bus
- Light rail
- Bike
- Walk
- Student Guild intercampus bus

**All travel times are approximate.**

10 km

## S South Bank

Located minutes from the centre of Brisbane, in the heart of Brisbane's cultural precinct, Griffith's South Bank campus houses the Music, Art, Film and Graduate buildings. Each building adjoins kilometres of riverfront parkland; the perfect location for creative inspiration.

### 1.1km to Brisbane City

🚗 5 minutes

🚆 10 minutes

🚲 6 minutes

🚶 13 minutes



## M Mt Gravatt

With a tranquil bush location and panoramic views of Brisbane City, the Mt Gravatt campus is a short walk, drive or cycle from Nathan campus. Mt Gravatt has world class tennis courts and an aquatic centre.

### 11.7km to Brisbane City

🚗 14 minutes

🚆 30 minutes

🚲 50 minutes

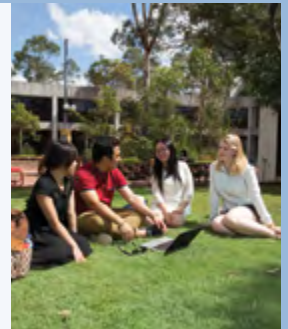

## N Nathan

Nestled in pristine bushland, a short drive from Brisbane's city centre, our first campus' modern grounds are shared with koalas, echidnas, possums, sugar gliders and 240 different types of native flora. Nathan's newest building—The Sir Samuel Griffith Centre—exemplifies our focus on sustainability. The first teaching and research facility of its kind in Australia, it has a six green star rating from the Green Building Council of Australia.

### 12.9km to Brisbane City

🚗 12 minutes

🚆 30 minutes

🚲 50 minutes



## L Logan

Griffith's community campus has all the advantages of an internationally renowned university with a small student body. Smaller classes mean Logan students benefit from more one-on-one time with teachers, while enjoying access to all Griffith's facilities.

### 28.4km to Brisbane City

🚗 24 minutes

🚆 1 hour

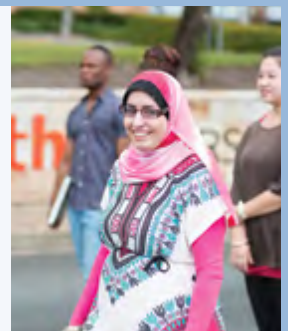

## G Gold Coast

Griffith's Gold Coast campus is the largest of our five campuses and Griffith's campus closest to the beach. After class in one of our state-of-the-art learning centres, you can catch the light rail to the beach to study outdoors or have a rejuvenating swim.

### 4.5km to Southport CBD

🚗 15 minutes

🚆 28 minutes

🚲 20 minutes

### 60.9km to Brisbane City

🚗 50 minutes

🚆 2 hours



**S M N L G** For detailed campus maps, go to [griffith.edu.au/about-griffith/campuses/campus-maps](http://griffith.edu.au/about-griffith/campuses/campus-maps)

# Our students' stories

The 9000 international students at Griffith come from two-thirds of the world's countries. They bring invaluable international perspectives, and experiences, to Griffith's classrooms and community. In return we work constantly to make sure each student feels welcome, supported, and appreciated. But don't just take our word for it - these are some of their stories.



My journalism degree has inspired me to learn more about various avenues of the profession and has opened my eyes to new ideas and careers that I would have never considered. My internship with the World Surf League has made me more confident in my writing and editing skills thanks to my awesome mentors.

**Melissa Iarusso, Canada**

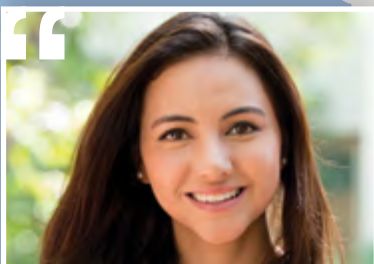

Being a part of such an amazing multicultural university that is so dynamic and interactive is a highlight of my experience.

**Febe Chacon, Mexico**



At none of the universities I visited in the United States, and not even at my home university, have I encountered such a friendly and welcoming student body. Everyone is remarkably kind and outgoing, and it is incredibly easy to meet new people.

**Spencer Schiappa,  
United States of America**



I was never aware of cultural differences until I went on my nursing placement. It was scary at the start, but now I feel that I'm culturally competent and that is a plus I could have only experienced in this country.

**Nieves Gabriella Salas  
Verastegui, Peru**



My personal highlight was volunteering as an O-Week Leader (OWL). I had a difficult start at Griffith, but O-Week helped me a great deal and I enjoyed giving that back to new students.

**Nicole Bamberger,  
Switzerland**



It's a pleasure to travel in a wonderful country, and have the opportunity to work in a very international environment with world-class research facilities and world-renowned researchers.

**Romain Lepage, France**

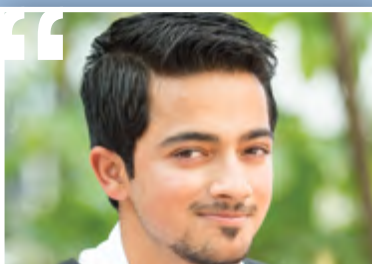

I like helping Griffith in every way possible. I'm currently a Griffith Mate and a Senior Buddy. Also, in my School (Business) I'm the Vice President for Griffith Business Students' Association.

**Arsalan Khadim, Pakistan**



I've attended numerous volunteering events on- and off-campus, from charities to global meetings. Working for the G20 cultural celebrations is a cherished memory in my life.

**Xincheng Kai, China**



Although English is my second language, there is a variety of support for international students which helped me overcome language barriers. The Student Guild and Griffith Mates Buddy Program have been helping me a lot to adapt to Australian life.

**Hiroko Fukuma, Japan**



My course director stressed the importance of entrepreneurship, which I don't think I would have gotten in any other university. Representing Griffith and placing in various international venture investment competitions, including the G20 Global Business Challenge, has definitely been a highlight.

**Prasanna Sivasubramaniam Shanmuganathan, India**

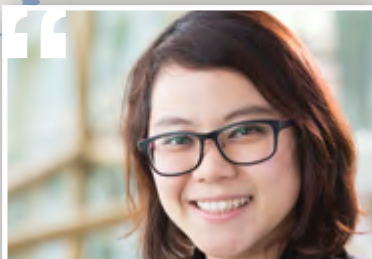

Griffith has eco-friendly campuses. I study forest ecology and am really concerned about environmental conservation. I believe that a good atmosphere can motivate good learning.

**Kwankhao Sinhaseni, Thailand**



Through working in a diverse society and actively getting involved with mentoring programs, I've learnt more about myself, and developed and sharpened my leadership and communication skills. Griffith has made me realise how important it is to give back to the community while working towards my degree.

**Jessie Fuesaina, Samoa**

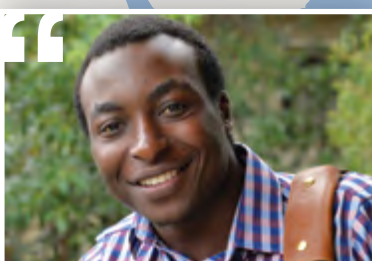

Griffith has a global reputation which ensures that your talent, potential and skills are recognised worldwide. The learning resources, support and advice available has made me realise that I can achieve my goals irrespective of the circumstances I encounter.

**Tavonga Chapfuwa, Zimbabwe**

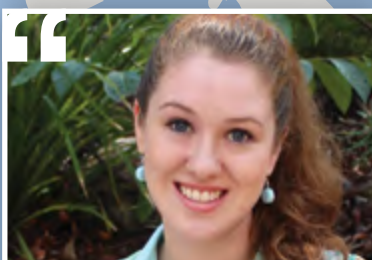

The various opportunities to gain practical experiences relevant to my degree in a fun, social environment have fuelled my passion in education. With Griffith I have participated in volunteer teaching in Cambodia, a short term exchange in the Netherlands, and yearly practicum placements in Brisbane.

**Yasmin Scott, Australia**

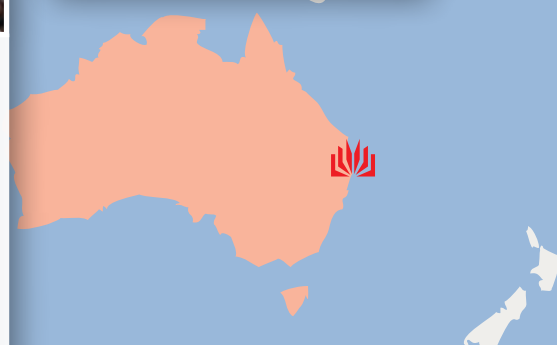

# Student life

There is so much more to university life than lecture theatres and libraries. We have groups, facilities and events that will help you to meet people, pursue your interests, play sport, and practice your religion.

## Griffith Mates

Griffith Mates are a diverse group of students who speak around thirty different languages and come from all over the world. They help you practise your English, make friends, find your way around campus and become acquainted with the Australian environment. They also run weekend trips to stunning regional locations. Look out for their red shirts at the airport at the beginning of each semester.

[griffith.edu.au/mates](http://griffith.edu.au/mates)

## Sport and fitness

Burn off study stress, keep fit and meet people with Griffith Sport. Discounted student memberships can be used at each campus's facilities including the Tennis and Aquatic Centres at Mt Gravatt, and the Fitness Centres at Gold Coast and Nathan. Nathan, Logan and Gold Coast also have social sport competitions throughout the year.

[griffith.edu.au/sport](http://griffith.edu.au/sport)

## Orientation ►

At Orientation Week you get to know Griffith before you start classes. Find out about studying and living in Australia at the compulsory Getting Started Session; get sand between your toes playing beach volleyball; wander Brisbane at dusk on the Griffith Mates Twilight City Walking Tour; partake in the quintessentially Australian pastime of barefoot bowls; and if you are brave enough, sample our national spread - vegemite - at the Griffith Mates stand.

[griffith.edu.au/orientation](http://griffith.edu.au/orientation)



### Food

Our campus cafes serve delicious food at student prices, including Halal options at the Nathan, Mt Gravatt, Gold Coast and South Bank campuses.

[griffith.edu.au/food](http://griffith.edu.au/food)



### ◀ Retail

We have a number of retail stores on campus for your convenience. On the Gold Coast and Nathan campuses there is a post office, bank, travel agency, hairdresser, beauty salon, general store, bookshop, computer store, and pharmacy. At the Logan campus there is a bookshop and hairdresser. At the Mt Gravatt campus there is a bookshop. The South Bank campus is located in the middle of one of Brisbane's premier retail and dining areas.

[griffith.edu.au/shops](http://griffith.edu.au/shops)



### ◀ Religion

Each Griffith campus has prayer facilities as well as multi-faith chaplains who can help you with questions of faith, things that trouble you, and the meaning of life.

[griffith.edu.au/chaplaincy](http://griffith.edu.au/chaplaincy)

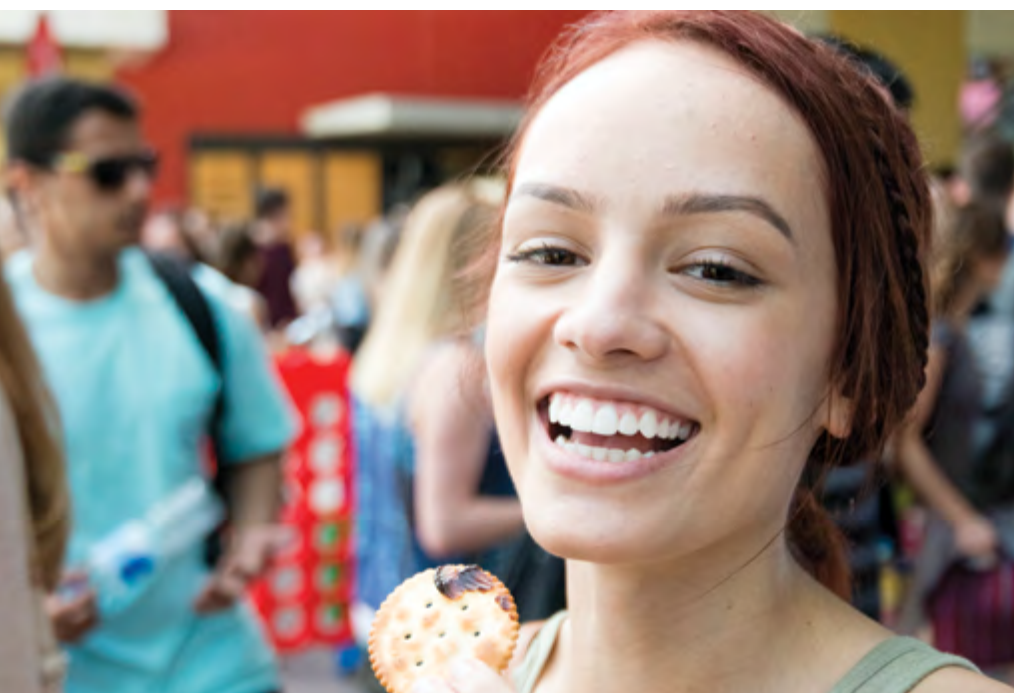

### ▲ Clubs and societies

Griffith has over 120 clubs in cultural, religious, political, educational, sporting, professional and special interest areas. There are also international student societies from the following countries: Africa, Bangladesh, China, Europe, Philippines, India, Indonesia, Iran, Japan, Korea, Latin America, Pakistan, Papua New Guinea, Sri Lanka and Vietnam.

[griffith.edu.au/clubs](http://griffith.edu.au/clubs)

# Accommodation

Stay in college accommodation on campus and walk ten minutes from your room to class, find your own accommodation in the suburb of your choice, or live with an Australian family. Whatever your decision, Griffith can provide accommodation support and advice about living in Brisbane and the Gold Coast.

A photograph of a modern, multi-story white apartment building with balconies, situated behind a swimming pool. Several people are visible near the pool. The sky is blue with some clouds. A circular orange callout box is overlaid on the left side of the image.

Griffith University Village at the Gold Coast campus (pictured) was the recipient of the Australasian Association of College and University Housing Officers (AACUHO) 2015 Housing Operator of the Year Award.

**Find out more**  
[griffith.edu.au/accommodation](http://griffith.edu.au/accommodation)

## Arrival

- Free airport pick up is available for all new international students. [griffith.edu.au/airport-reception](http://griffith.edu.au/airport-reception)
- During the Gold Coast campus Orientation Week a free minivan service takes you to view rental properties. [gugcstudentguild.com.au](http://gugcstudentguild.com.au)

## On-campus

On campus accommodation is available at all campuses except South Bank. Griffith University offers catered and self-catered college accommodation as well as postgraduate rooms on the Nathan and Mt Gravatt campuses, while on the Logan and Gold Coast campuses on-campus accommodation is run by private providers. Living on campus is a fantastic way to meet new people, find out about new cultures and develop independence.

[griffith.edu.au/accommodation/living-on-campus/options](http://griffith.edu.au/accommodation/living-on-campus/options)

Campus	Catered option	Self-catered option	Shared kitchen and laundry	Private bathroom	Single person accommodation	Furnished	Gym equipment	Laundry	Internet	Common rooms	Recreational facilities	College activities	Contact
<b>G</b> Gold Coast		✓	✓	✓*	✓	✓	✓	✓	✓	✓	✓	✓	Web: <a href="http://griffithuv.com.au">griffithuv.com.au</a> Email: <a href="mailto:info@griffithuv.com.au">info@griffithuv.com.au</a> Phone: +61 (0)7 5631 4628
<b>L</b> Logan		✓	✓	✓		✓	✓	✓	✓	✓	✓	✓	Web: <a href="http://ucg.net.au">ucg.net.au</a> Email: <a href="mailto:info@ucg.net.au">info@ucg.net.au</a> Phone: +61 (0)7 3200 4444
<b>N</b> Nathan	✓	✓	✓			✓	✓	✓	✓	✓	✓	✓	Web: <a href="http://griffith.edu.au/accommodation">griffith.edu.au/accommodation</a> Email: <a href="mailto:accommodation@griffith.edu.au">accommodation@griffith.edu.au</a> Phone: +61 (0)7 3735 7575
<b>M</b> Mt Gravatt	✓	✓	✓			✓	✓	✓	✓	✓	✓	✓	

\*1 bedroom apartment and 1 bedroom studio only

## Off-campus

In Australia, share housing—where you share a house or apartment with a number of other students—is the most common form of off-campus accommodation. To ensure you can inspect the property before you move in, it is better to organise off-campus accommodation once you arrive. However, we suggest you organise temporary accommodation for your first few weeks in Queensland from your home country. Find off-campus accommodation properties here: [griffith.edu.au/off-campus-accommodation/search-for-accommodation](http://griffith.edu.au/off-campus-accommodation/search-for-accommodation)

## Homestay

Homestay accommodation gives you the option to live with an Australian family while you study. Homestays are available to students at all Griffith campuses. They are a great way to develop your English language skills and experience life in Australia. Homestay has catered and self-catered options. [griffith.edu.au/homestay](http://griffith.edu.au/homestay)

## Weekly Cost of Living

	Catered on-campus <b>M N</b>	Non-catered on-campus <b>N L G</b>	Share House off-campus <b>G N M S L</b>	Homestay off-campus <b>G N M S L</b>
<b>Rent</b>	\$330 - \$369	\$160 - \$200	\$160 - \$450	\$245 - \$270 per week
<b>Food</b>	Included	\$100	\$100	Included
<b>Transport to university</b>	Walking distance	Walking distance	\$40	\$40
<b>Electricity and gas</b>	Included	Included	\$20 - \$30	Included
<b>Internet</b>	\$10 - \$20	\$10 - \$20	\$10 - \$20	\$6 - \$12
<b>Mobile (Cell) phones</b>	\$15	\$15	\$15 - \$25	\$15 - \$25

The table above is based on 2015 costs. Please be advised it is an estimate only and individual differences mean prices will vary. The above table does not include: textbooks, clothing and medical expenses. You will also have to pay tuition fees and other associated study costs. Information about these fees can be found on page 23. 2016 indicative annual tuition fees for individual degrees can be found on pages 24 to 37.

# Student services

From learning in a new language to planning a career our international students take on new and exciting challenges in every area of their lives. We anticipate what you need from arrival to graduation, so your time at Griffith is not only educationally rewarding, but life enriching.



## 1 - Orientation

**International Student Advisors** are the first point of contact for absolutely any problems or questions you might have.

Our **Student Success Advisors** can assist you with study related issues.

If English is your second language, we provide a free English language learning service called **EnglishHELP**.

## 2 - Access support

**Health Services** with qualified doctors are located on the Gold Coast and Nathan campuses.

**Careers and employment officers** can help you plan your career from the start of your degree.

**Disabilities:** If you have a disability you can access support from one of our disability service officers. Contact them before you start at Griffith.

Free, confidential **student counselling** is available on all campuses.

**Welfare and Student Liaison Office** assists with interest-free student loans, grievances and appeals, budgeting and tenancy issues.

Homesick? Griffith has free **wifi** and unlimited free downloads during off-peak hours for students. Skype your family or stream your favourite TV show from home.

## 3 - Learn

Access free **Library Academic Workshops** throughout the year for help with research, academic skills and computing skills.

The **Industry Mentoring Program** pairs you with an experienced professional from your chosen career for advice and guidance.

Our **Work Integrated Learning** courses give you professional experience that counts towards your degree.

Study in one of our **24 hour study spaces** on the Gold Coast and Nathan campuses.

**Peer Assisted Study Sessions (PASS)** are student facilitated group learning sessions for demanding courses.

## 4 - Graduate with a plan

Find out about work after graduation at the **Careers and Employment office**.

Stay in touch through our **Alumni office**.

Find out more  
[griffith.edu.au/student-services](http://griffith.edu.au/student-services)



# Go Global

Challenge yourself, impress potential employers, learn a new language, make lasting international connections, expand your cultural horizons, discover amazing places and form lifelong memories. Becoming a study abroad or exchange student can be one of your most invaluable education experiences and Griffith Global Mobility helps you to make it happen.





## Study at Griffith University (Inbound):

[griffith.edu.au/go-global](http://griffith.edu.au/go-global)

If you are a student at an overseas university you can complete one or two semesters of study at Griffith and earn credit towards your home degree. You can apply to Griffith as either a study abroad or exchange student at both an undergraduate and postgraduate level.

As part of the Study Abroad and Exchange program we offer:

- **Specialised semesters:** become an expert on a subject by studying three or more subjects in one field and receive a specialised semester certificate
- **Community internship program:** volunteer with an Australian organisation for a semester to gain professional experience, get to know the Australian community, and earn credit points towards your degree
- **Study Abroad and Exchange student activities:** get to know your fellow students and become acquainted with the beautiful Australian environment through our events.

### Who is a Study Abroad student?

If your home university is not a Griffith exchange partner you can apply to study here as a Study Abroad student. If you are a Study Abroad student, you pay a set tuition fee for the semester. Fee information can be found here:

[griffith.edu.au/international/global-mobility/inbound/cost](http://griffith.edu.au/international/global-mobility/inbound/cost)

### Who is an Exchange student?

If your home university is a Griffith exchange partner, you can apply at your university to be nominated to study at Griffith.

If you are an Exchange student you pay any tuition fees to your home university, not to Griffith University. Visit [griffith.edu.au/international/global-mobility/outbound/exchange-partners](http://griffith.edu.au/international/global-mobility/outbound/exchange-partners) to see if your university is a partner.

## Study at an overseas university (Outbound):

[griffith.edu.au/go-global](http://griffith.edu.au/go-global)

If you are a full-time Griffith University student you can undertake an exchange with one of Griffith's 200+ university exchange partners and get credit toward your degree. Exchanges are long term – one or two semesters, or short term – between one week and a few months. They are open to students at any level of study.

Griffith Global Mobility opportunities include:

- Semester exchange
- Summer/Winter semester exchange

- Overseas internships
- International volunteering opportunities
- Overseas clinical placements for Griffith Health students
- Overseas conferences/workshops
- Faculty-led study tours to countries including: Laos, Indonesia, India, Japan, China, Nepal and Egypt

Loans, travel grants and scholarships are available for eligible students participating in many of these overseas program options. For more information visit [griffith.edu.au/go-global](http://griffith.edu.au/go-global)





“My research project involves collaboration with two Griffith institutions, the School of Dentistry, and the School of Medical Science. Together we’re working on the development of a novel treatment for head and neck cancers caused by the Human papillomavirus (HPV) that will have fewer side effects than traditional treatments.

The great part of Griffith University, especially the medical research, is that the Menzies Health Institute is adjacent to the Gold Coast Hospital, so it gives me the opportunity to collaborate with the clinicians and researchers, and take my research from bench to bedside. Looking at the patients you are motivated to work hard and try to develop a cure for them.”

**Mushfiq Shaikh, Bangladesh**

# Research

Our research is bold, original, and making an impact. The Griffith-led discovery of the world's oldest rock art in Indonesia challenges established beliefs about human evolution, while human trials on the world's first malarial vaccine by Griffith's Institute for Glycomics could mean a future where half a million lives are saved annually.



## Griffith Research at a Glance

- **30+** research institutes and facilities
- **1700+** research experts
- **1800+** Higher Degree Research students
- **\$200 million+** spent on Griffith's newest research infrastructure
- Host of Nature Bank – a library of over **200,000** natural product fractions ready for high throughput screening against any disease
- **\$60 million+** research income in 2014
- **88%** of Griffith University's eligible researchers are rated at world standard or better (Excellence in Research for Australia (ERA) 2012)
- The Griffith-led Indonesian rock art project was named one of the top ten scientific breakthroughs of 2014 by the international Journal of Science.

## 5 Reasons to undertake Higher Degree Research at Griffith

### 1 Scholarships

A small number of Griffith University and Australian Government research scholarships are available to international students to help with the cost of living, allowances, and tuition fees. Find out more here: [griffith.edu.au/research-scholarships](http://griffith.edu.au/research-scholarships)

### 2 Research Study Abroad

Complete a component of your research at Griffith to advance your research knowledge and develop a global network in your discipline: [griffith.edu.au/research-study-abroad](http://griffith.edu.au/research-study-abroad)

### 3 1000+ potential supervisors

Choose a supervisor from one of our 1000+ supervisory staff. Search for a supervisor in your area of interest here: [research-hub.griffith.edu.au](http://research-hub.griffith.edu.au)

### 4 Research support

The library offers comprehensive and practical support services to Higher Degree Research candidates ranging from individual consultations, training workshops, research and data management, plus extensive borrowing privileges.

### 5 Multidisciplinary learning

We offer Higher Degree Research candidates unique opportunities to explore collaborative, interdisciplinary and socially responsive research with internationally recognised researchers from a diverse range of disciplines.

To find out more go to  
[griffith.edu.au/research-potential](http://griffith.edu.au/research-potential)

## Study areas

▶ Business and government	24
▶ Criminology and law	26
▶ Education	28
▶ Engineering and information technology	29
▶ Environment, planning and architecture	30
▶ Health	31
▶ Humanities and languages	34
▶ Music	35
▶ Science and aviation	36
▶ Visual and creative arts	37

## Pathways to Griffith

▶ GELI: Griffith English Language Institute	39
▶ QIBT: Your pathway to Griffith University	42

# Study areas

Pages 24 to 37 list our undergraduate and postgraduate programs. Use the fold out **Study area legend** flap to check campus symbols, the most common English language entry requirements, undergraduate academic entry requirements, and information about fees. For information on higher degrees by research see page 20.

## Standard Pathways to and through Griffith

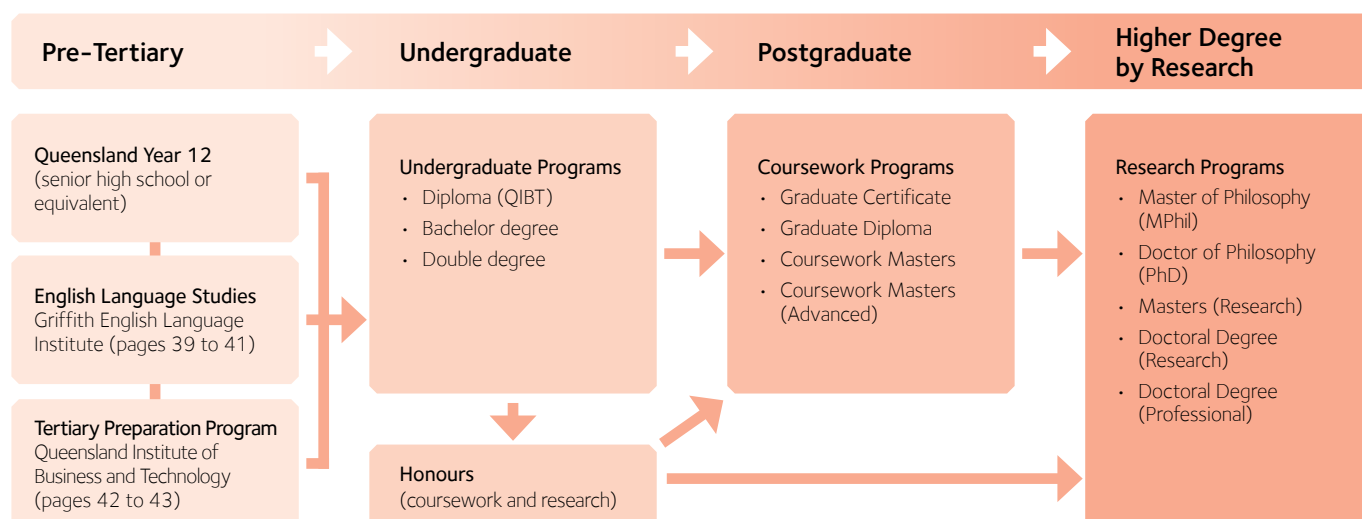

[griffith.edu.au/degree-career-finder](http://griffith.edu.au/degree-career-finder)

## Undergraduate degrees

### Bachelor degree

A bachelor degree is the main type of undergraduate university qualification. Bachelor degrees are between three and four years long. You learn through a combination of lectures, tutorials and private study. Your bachelor degree may also offer you the opportunity to streamline your interests with a major or minor specialisation.

- ▶ **Major:** A major is a sequence of at least 60 credit points (normally six courses) allowing you to specialise in a particular area of interest. You begin your major in second year.
- ▶ **Award major:** An award major is a major printed on your testamur upon graduation and requires 80 credit points (eight courses).
- ▶ **Minor:** A minor is a sequence of at least 30 credit points (three courses), which allows you to specialise in a particular area of interest.

### Double degree

A double degree allows you to complete two degrees in less time than it would take to complete them separately, eg. two three year degrees in four years. Upon successful completion, the University confers two awards.

### Honours

The honours degree is both a pathway to a higher degree by research and a means of gaining advanced knowledge and skills for professional or highly skilled work. Griffith University offers the following three ways to complete honours:

1. Enter a one year bachelor honours degree after graduating from a bachelor degree in the same discipline. Check the programs and courses website to find detailed entry requirements for one-year honours degrees.
2. Enter a bachelor degree and, at some point during your degree, apply to transfer to a bachelor honours degree.
3. Enter a four-year (or more) bachelor honours degree and graduate with honours.

## Postgraduate degrees

### Graduate Certificate

A graduate certificate is usually one semester of full-time study. It equips you with specialised knowledge and skills, and can be a pathway into a graduate diploma, masters, or masters advanced degree.

### Graduate Diploma

A graduate diploma is usually two semesters (one year) of full-time study. It provides you with ongoing professional development. It can be a pathway into a masters, or masters advanced degree as well as, in some cases, higher degree by research programs.

### Masters

A masters degree is usually one to two years of full-time study. It enhances your professional skills, and gives you an in-depth understanding of a specific knowledge area.

### Masters advanced

With some specialisations you can apply to transfer from a masters degree to a masters advanced degree. The masters advanced degree gives you the option to either undertake a research project (dissertation) to equip you with the skills you need to do a higher degree by research, or coursework to enhance your professional expertise.

### Professional doctorate

A professional doctorate is an integrated program of professional and research work that contributes to the creation of new knowledge.

## Higher Degree by Research (HDR) degrees

### Master of Philosophy

The Master of Philosophy (MPhil) is awarded for a thesis, drafted under supervision, which presents original research and demonstrates both knowledge of a research topic and discipline. It is shorter than a PhD.

### Doctor of Philosophy (PhD)

The Doctor of Philosophy (PhD) is awarded for a thesis, drafted under supervision, which makes an original, significant, and extensive contribution to knowledge and understanding in your field of study.

## What will my study cost?

[griffith.edu.au/fees-charges/international](http://griffith.edu.au/fees-charges/international)

### Tuition fees

International students are required to pay tuition fees. You are an international student if you are NOT:

- ▶ an Australian or New Zealand citizen
- ▶ a person who has Australian permanent resident status

You will find the 2016 indicative annual fee for each degree on pages 24 to 37 of this prospectus. Indicative annual fees are calculated on the basis of 80 credit points of study (two semesters) only. Actual annual fees may vary in accordance with your choices of majors and electives and whether you study in Summer Semester. Tuition fees are reviewed and increased each year.

### Other fees

As well as tuition fees you will be required to pay:

- ▶ Student Services and Amenities Fee ([griffith.edu.au/fees-charges/ssaf](http://griffith.edu.au/fees-charges/ssaf))
- ▶ Overseas Student Health Cover ([griffith.edu.au/international/prepare-for-study/health-insurance](http://griffith.edu.au/international/prepare-for-study/health-insurance))

Detailed information about these fees and fee refunds, is in the Destination Griffith guide, which is sent to you once you have accepted your offer.

You can find information about living costs in Australia on page 15 of this prospectus.

### Scholarships

Griffith provides a number of scholarships, in specific areas, for international students. You can find out if you are eligible for a scholarship at: [griffith.edu.au/international/scholarships-finance/scholarships-awards](http://griffith.edu.au/international/scholarships-finance/scholarships-awards)

## How will I be graded?

### Marking

Griffith University uses the seven-point grading scale (where seven (7) is the highest grade awarded and one (1) is the lowest).

- 7 – High Distinction
- 6 – Distinction
- 5 – Credit
- 4 – Pass
- 3 or less – Fail

### Grade point average (GPA)

Your grade point average (GPA) is the measure used for academic achievement at Griffith University.

Your GPA is calculated using your grades and the credit point value of the courses you have completed. You can calculate your GPA using the method shown in the Calculation of Grade Point Average Policy [griffith.edu.au/students/exams-assessment/academic-standing-progress-and-exclusion](http://griffith.edu.au/students/exams-assessment/academic-standing-progress-and-exclusion)

# Study areas

With 300+ degrees in diverse areas, Griffith can help you meet your career aspirations whether you want to be a doctor, accountant or cabaret artist. Many of our subject areas are ranked among the best in the world.

Below is an overview of each study area as well as a link to a one minute film featuring an academic, researcher or alumnus talking on a topic they are passionate about. To view the films:

1. Download a QR code reader on your smart phone or tablet
2. Open the QR code reader and hover the screen over the QR codes printed below.

**knowmoreinsixtyseconds.com**

## Business and Government

Campuses: **G N S L**

Students: **9000+**

Research and Academic Centres: **8**

Undergraduate degrees: **16**

Postgraduate degrees: **35**

Rankings:

- **Politics and International Studies ranked among top 100 in the world\***
- **Business and Management ranked among top 150 in the world\***

\*QS World University Rankings by Subject 2015

**Why are we never happy with our leaders?**

**Professor John Kane**

Lecturer, Griffith School of Government and International Relations

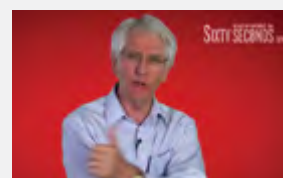

Dr John Kane received his PhD from London School of Economics. He teaches and researches in political theory, leadership and foreign policy. He has several times been Visiting Professor to Yale University.

**Scan here to watch John's video ►**



## Business and Government Undergraduate Degrees

	Years	Start	Campus	Credit pts.	IELTS	Academic	Codes		2016 Annual Program Fee (AU\$)
							Program	CRICOS	
<b>Bachelor of Asian Studies</b>	3	Feb/Jul	<b>N</b>	240	6.5	S	1388	077246G	\$23,500
<b>Bachelor of Business</b>	3	Feb/Jul	<b>G</b>	240	6.5	S	1034	006423F	\$22,790
	3	Feb/Jul	<b>N</b>	240	6.5	S	1288	006423F	\$22,790
	2*	Feb	<b>L O</b>	240	6.5	S	1347	069668G	\$22,790
*Fast-track program - You will complete this degree in two years by studying on a three-semester per year basis (four courses per semester).									
<b>Bachelor of Business with Honours</b>	1	Feb/Jul	<b>G N</b>	80	6.5		2088	082399D	\$22,790
<b>Bachelor of Commerce</b>	3	Feb/Jul	<b>G</b>	240	6.5	S	1286	003428C	\$22,790
	3	Feb/Jul	<b>N</b>	240	6.5	S	1035	003428C	\$22,790
	2*	Feb	<b>L</b>	240	6.5	S	1337	069667J	\$22,790
*Fast-track program - You will complete this degree in two years by studying on a three-semester per year basis (four courses per semester).									
<b>Bachelor of Commerce with Honours</b>	1	Feb/Jul	<b>G N</b>	80	6.5		2089	080404F	\$22,790
<b>Bachelor of Government and International Relations</b>	3	Feb/Jul	<b>G</b>	240	6.5	S	1389	077995D	\$23,500
	3	Feb/Jul	<b>N</b>	240	6.5	S	1399	077995D	\$23,500
<b>Bachelor of Government and International Relations with Honours</b>	1	Feb/Jul	<b>N</b>	80	6.5		2090	080407C	\$23,500
<b>Bachelor of International Business</b>	3	Feb/Jul	<b>G</b>	240	6.5	S	1107	003430J	\$22,790
	3	Feb/Jul	<b>N</b>	240	6.5	S	1105	003430J	\$22,790
<b>Bachelor of International Tourism and Hotel Management</b>	3	Feb/Jul	<b>G</b>	240	6.5	S	1408	080403G	\$22,790
	3	Feb/Jul	<b>N</b>	240	6.5	S	1409	080403G	\$22,790

## Business and Government Undergraduate Double Degrees

	Years	Start	Campus	Credit pts.	IELTS	Academic	Codes		2016 Annual Program Fee (AU\$)
							Program	CRICOS	
<b>Bachelor of Arts/Bachelor of Business</b>	4	Feb	<b>G</b>	320	6.5	S	1230	038910D	\$23,500
	4	Feb	<b>N</b>	320	6.5	S	1293	038910D	\$23,500
<b>Bachelor of Business/Bachelor of Public Relations and Communication</b>	4	Feb	<b>G</b>	320	6.5	S	1495	085645D	\$23,500
	4	Feb	<b>N</b>	320	6.5	S	1494	085645D	\$23,500
<b>Bachelor of Business/Bachelor of Digital Media</b>	4	Feb	<b>N</b>	320	6.5	S	1380	076298D	\$25,000
<b>Bachelor of Environmental Management/Bachelor of Business</b>	5	Feb	<b>N</b>	400	6.5	S	1390	077643F	\$25,000
<b>Bachelor of Exercise Science/Bachelor of Business</b>	4.5	Feb	<b>G</b>	370	6.5	S	1420	081353D	\$25,000

Bachelor of Business/Bachelor of Government and International Relations	4	Feb/Jul	G	320	6.5	S	1447	083427G	\$23,500
	4	Feb/Jul	N	320	6.5	S	1446	083427G	\$23,500
Bachelor of Business/Bachelor of International Business	4	Feb/Jul	G	320	6.5	S	1445	083428G	\$23,500
	4	Feb/Jul	N	320	6.5	S	1444	083428G	\$23,500
Bachelor of International Tourism and Hotel Management/ Bachelor of Business	4	Feb/Jul	G	320	6.5	S	1482	083431A	\$23,500
	4	Feb/Jul	N	320	6.5	S	1481	083431A	\$23,500
Bachelor of Business/Bachelor of Journalism	4	Feb	G	320	6.5	S	1374	073280E	\$25,000
	4	Feb	N	320	6.5	S	1373	073280E	\$25,000
Bachelor of Laws/Bachelor of Business	5.5	Feb	G	440	7.0	S	1465	083396K	\$23,500
	5.5	Feb	N	440	7.0	S	1464	083396K	\$23,500
Bachelor of Business/Bachelor of Psychological Science	4	Feb	G	320	7.0	S	1013	058545K	\$23,500
	4	Feb	M N	320	7.0	S	1325	058545K	\$23,500
Bachelor of Arts/Bachelor of Commerce	4	Feb	G	320	6.5	S	1294	038911C	\$23,500
	4	Feb	N	320	6.5	S	1229	038911C	\$23,500
Bachelor of Commerce/ Bachelor of International Business	4	Feb/Jul	G	320	6.5	S	1480	083429F	\$23,500
	4	Feb/Jul	N	320	6.5	S	1479	083429F	\$23,500
Bachelor of Laws/Bachelor of Commerce	5.5	Feb	G	440	7.0	S	1469	083398G	\$23,500
	5.5	Feb	N	440	7.0	S	1468	083398G	\$23,500
Bachelor of Laws/ Bachelor of Government and International Relations	5.5	Feb	G	440	7.0	S	1473	083423A	\$25,000
	5.5	Feb	N	440	7.0	S	1472	083423A	\$25,000
Bachelor of International Business/ Bachelor of Government and International Relations	4	Feb/Jul	G	320	6.5	S	1449	083430B	\$23,500
	4	Feb/Jul	N	320	6.5	S	1448	083430B	\$23,500
Bachelor of Laws/Bachelor of International Business	5.5	Feb	G	440	7.0	S	1475	083421C	\$23,500
	5.5	Feb	N	440	7.0	S	1474	083421C	\$23,500

Business and Government Postgraduate Degrees	Years	Start	Campus	Credit pts.	IELTS	Codes		2016 Annual Program Fee (AU\$)
						Program	CRICOS	
Master of Accounting	1.5	Feb/Jul	N	120	6.5	5584	079861B	\$28,000
Master of Professional Accounting	2.5	Feb/Jul	N	180 <sup>†</sup>	6.5	5582	079859G	\$25,000
<sup>†</sup> Year 1 = 80 credit points, Year 2 = 80 credit points, Year 3 = 20 credit points, Total = 180 credit points								
Master of Business Advanced	2	Feb/Jul	G	160	6.5	5675	086085A	\$28,000
Master of Business	1.5	Feb/Jul	G	120	6.5	5628	082404A	\$28,000
Graduate Certificate in Business	0.5	Feb/Jul	G	40	6.5	3306	082402C	\$14,000
Master of Business Administration	1.5	Feb/Jul	G	120	6.5	5159	011433F	\$35,000
	1.5	Feb/Jul	S O	120	6.5	5158	011433F	\$35,000
Graduate Certificate in Business Administration	0.5	Feb/Jul	G	40	6.5	3048	014030A	\$17,500
	0.5	Feb/Jul	S O	40	6.5	3047	014030A	\$17,500
Master of Finance	2	Feb/Jul	N	160	6.5	5592	081667G	\$28,000
Graduate Diploma of Finance	1	Feb/Jul	N	80	6.5	4166	082403B	\$28,000
Master of Finance and Investments	1	Feb	N	120	7.0	5591	081668G	\$28,000
Master of Financial Planning	2	Feb/Jul/ Sum Dec	N O	160	6.5	5665	085650G	\$28,000
Graduate Diploma of Financial Planning	1.5	Feb/Jul/ Sum Dec	N O	100	6.5	4181	085649M	\$28,000
Graduate Certificate in Financial Planning	0.5	Feb/Jul/ Sum Dec	N O	40	6.5	3322	085648A	\$14,000
Master of Human Resource Management Advanced	2	Feb/Jul	G	160	6.5	5677	086086M	\$28,000
	2	Feb/Jul	N	160	6.5	5676	086086M	\$28,000
Master of Human Resource Management	1.5	Feb/Jul	G	120	6.5	5615	082405M	\$28,000
	1.5	Feb/Jul	N	120	6.5	5618	082405M	\$28,000
Graduate Certificate in Human Resource Management	0.5	Feb/Jul	G	40	6.5	3189	059747C	\$14,000
	0.5	Feb/Jul	N	40	6.5	3188	059747C	\$14,000

Master of Information Systems Advanced	2	Feb/Jul	N	160	6.5	5673	086084B	\$28,000
Master of Information Systems	1.5	Feb/Jul	N	120	6.5	5610	081669F	\$28,000
Graduate Certificate in Information Systems	0.5	Feb/Jul	N	40	6.5	3057	018230E	\$14,000
Master of International Business Advanced	2	Feb/Jul	N	160	6.5	5672	086083C	\$28,000
Master of International Business	1.5	Feb/Jul	N	120	6.5	5311	037586G	\$28,000
Graduate Certificate in International Business	0.5	Feb/Jul	N	40	6.5	3102	037507A	\$14,000
Master of International Relations	1.5	Feb/Jul	N	120	6.5	5631	082406K	\$26,500
Graduate Certificate in International Relations	0.5	Feb/Jul	N	40	6.5	3142	044347J	\$13,250
Master of Marketing	1.5	Feb/Jul	G N	120	6.5	5630	082407J	\$28,000
	1.5	Feb/Jul	N	120	6.5	5629	082407J	\$28,000
Graduate Certificate in Marketing	0.5	Feb/Jul	G	40	6.5	3069	059739C	\$14,000
	0.5	Feb/Jul	N	40	6.5	3068	059739C	\$14,000
Master of Public Administration	1.5	Feb/Jul	S	120	6.5	5580	077648A	\$25,000
Graduate Diploma of Research Studies in Business	1	Feb/Jul	G N	80	6.5	4160	076836E	\$28,000

Business and Government Postgraduate Double Degrees	Years	Start	Campus	Credit pts.	IELTS	Codes		2016 Annual Program Fee (AU\$)
						Program	CRICOS	
Master of Business/Master of Human Resource Management	2	Feb/Jul	G	160	6.5	5637	083432M	\$28,000
Master of Business/Master of Marketing	2	Feb/Jul	G	160	6.5	5639	083433K	\$28,000
Master of Information Systems/ Master of Supply Network Management	2	Feb/Jul	N S	160	6.5	5636	083434J	\$28,000
Master of International Business/Master of International Relations	2	Feb/Jul	N	160	6.5	5659	084029C	\$28,000
Master of Marketing/Master of Supply Network Management	2	Feb/Jul	N S	160	6.5	5638	083435G	\$28,000

Find out more at [griffith.edu.au/business-government](http://griffith.edu.au/business-government)

## Criminology and Law

Campuses: **G N M**

Students: **3000+**

Research and Academic Centres: **2**

Undergraduate degrees: **12**

Postgraduate degrees: **7**

Rankings:

► **Law and Legal Studies ranked top 100 in the world\***

\* QS World University Rankings by Subject 2015

### Why does your face look weird when you get angry?

**Dr Aaron Sell**  
Senior Lecturer, Griffith School of Criminology and Criminal Justice



Dr Aaron Sell researches anger and aggression from an evolutionary perspective. He received his PhD in evolutionary psychology from the prestigious Center for Evolutionary Psychology at UC Santa Barbara.

**Scan here to watch Aaron's video ►**



Criminology and Law Undergraduate Degrees	Years	Start	Campus	Credit pts.	IELTS	Academic	Codes		2016 Annual Program Fee (AU\$)
							Program	CRICOS	
Bachelor of Criminology and Criminal Justice	3	Feb/Jul	G	240	7.0	S	1385	061466E	\$22,876
	3	Feb/Jul	M	240	7.0	S	1112	061466E	\$22,876
Bachelor of Criminology and Criminal Justice with Honours	1	Feb	G	80	7.0		2117	062205G	\$22,876
	1	Feb	M	80	7.0		2022	062205G	\$22,876
Bachelor of Laws	4	Feb	G	320	7.0	H2	1484	083394A	\$26,500
	4	Feb	N	320	7.0	H2	1483	083394A	\$26,500
Bachelor of Laws (Graduate Entry)	3	Feb	G	240	7.0	H2	1455	083393B	\$26,500
	3	Feb	N	240	7.0	H2	1454	083393B	\$26,500
Bachelor of Laws with Honours	4	Feb	G	320	7.0	H2	1500	086236B	\$26,500
	4	Feb	N	320	7.0	H2	1525	086236B	\$26,500
Bachelor of Laws with Honours (Graduate Entry)	3.5	Feb	G	280	7.0	H2	1527	086235C	\$26,500
	3.5	Feb	N	280	7.0	H2	1526	086235C	\$26,500

Criminology and Law Undergraduate Double Degrees	Years	Start	Campus	Credit pts.	IELTS	Academic	Codes		2016 Annual Program Fee (AU\$)
							Program	CRICOS	
Bachelor of Forensic Science/ Bachelor of Criminology and Criminal Justice	4	Feb	N	350	7.0	S	1433	062204G	\$25,000
Bachelor of Human Services/ Bachelor of Criminology and Criminal Justice	4	Feb	L	320	7.0	S	1263	062203J	\$23,500
Bachelor of Psychological Science/ Bachelor of Criminology and Criminal Justice	4	Feb	M	320	7.0	S	1115	061467D	\$23,500
	4	Feb	G	320	7.0	S	1403	061467D	\$23,500
Bachelor of Laws/ Bachelor of Arts	5.5	Feb	G	440	7.0	H2	1486	083395M	\$25,000
	5.5	Feb	N	440	7.0	H2	1485	083395M	\$25,000
Bachelor of Laws/ Bachelor of Business	5.5	Feb	G	440	7.0	H2	1465	083396K	\$23,500
	5.5	Feb	N	440	7.0	H2	1464	083396K	\$23,500
Bachelor of Laws/ Bachelor of Commerce	5.5	Feb	G	440	7.0	H2	1469	083398G	\$23,500
	5.5	Feb	N	440	7.0	H2	1468	083398G	\$23,500
Bachelor of Laws/ Bachelor of Criminology and Criminal Justice	5.5	Feb	M N	440	7.0	H2	1466	083397J	\$23,500
	5.5	Feb	G	440	7.0	H2	1402	083397J	\$23,500
Bachelor of Laws/ Bachelor of Government and International Relations	5.5	Feb	G	440	7.0	H2	1473	083423A	\$25,000
	5.5	Feb	N	440	7.0	H2	1472	083423A	\$25,000
Bachelor of Laws/ Bachelor of International Business	5.5	Feb	G	440	7.0	H2	1475	083421C	\$23,500
	5.5	Feb	N	440	7.0	H2	1474	083421C	\$23,500
Bachelor of Laws/ Bachelor of Psychological Science	5.5	Feb	G	440	7.0	H2	1471	083422B	\$23,500
	5.5	Feb	M N	440	7.0	H2	1470	083422B	\$23,500
Bachelor of Laws/ Bachelor of Science in Environment	5.5	Feb	N	440	7.0	H2	1487	083424M	\$26,500
	5.5	Feb	G	440	7.0	H2	1488	083424M	\$26,500
Bachelor of Laws with Honours/ Bachelor of Arts	5.5	Feb	N	440	7.0	H2	1511	086237A	\$25,000
	5.5	Feb	G	440	7.0	H2	1518	086237A	\$25,000
Bachelor of Laws with Honours/ Bachelor of Business	5.5	Feb	N	440	7.0	H2	1507	086238M	\$23,500
	5.5	Feb	G	440	7.0	H2	1508	086238M	\$23,500
Bachelor of Laws with Honours/ Bachelor of Commerce	5.5	Feb	N	440	7.0	H2	1505	086240F	\$23,500
	5.5	Feb	G	440	7.0	H2	1506	086240F	\$23,500
Bachelor of Laws with Honours/ Bachelor of Criminology and Criminal Justice	5.5	Feb	M N	440	7.0	H2	1503	086239K	\$26,500
	5.5	Feb	G	440	7.0	H2	1504	086239K	\$26,500
Bachelor of Laws with Honours/ Bachelor of Government and International Relations	5.5	Feb	N	440	7.0	H2	1521	086241E	\$25,000
	5.5	Feb	G	440	7.0	H2	1522	086241E	\$25,000
Bachelor of Laws with Honours/ Bachelor of International Business	5.5	Feb	N	440	7.0	H2	1509	086242D	\$23,500
	5.5	Feb	G	440	7.0	H2	1510	086242D	\$23,500
Bachelor of Laws with Honours/ Bachelor of Psychological Science	5.5	Feb	M N	440	7.0	H2	1519	086243C	\$23,500
	5.5	Feb	G	440	7.0	H2	1520	086243C	\$23,500

Criminology and Law Postgraduate Degrees	Years	Start	Campus	Credit pts.	IELTS	Codes		2016 Annual Program Fee (AU\$)
						Program	CRICOS	
Master of Criminology and Criminal Justice	1.5	Feb/Jul	M	120	7.0	5606	081383J	\$25,000
Graduate Certificate in Criminology and Criminal Justice	0.5	Feb/Jul		40	7.0	3152	Online	\$12,500
Graduate Diploma of Criminological Research Studies	1	Feb	M	80	6.5	4179	086339F	\$25,000
Master of Forensic Mental Health <small>*Master of Forensic Mental Health - 1.5 years full-time or 2.5 years part-time</small>	1.5*	Feb/Jul		120	7.0	5616	Online	\$25,000
Graduate Certificate in Forensic Mental Health	0.5	Feb/Jul		40	7.0	3154	Online	\$12,500
Graduate Diploma of Law Research Studies	1	Feb	G N	80	6.5	4177	086337G	\$25,000
Graduate Certificate in Sexual and Violent Offender Treatment <small>*1 year part-time</small>	1*	Feb		40	7.0	3325	Online	\$25,000

Find out more at [griffith.edu.au/criminology-law](http://griffith.edu.au/criminology-law)

# Education

Campuses: **G N M**

Students: **3500+**

Research and Academic Centres: **2**

Undergraduate degrees: **6**

Postgraduate degrees: **11**

Rankings:

► **Education ranked top 100 in the world\***

\*QS World University Rankings by Subject 2015

## How your hippocampus helps you learn

**Dr Sarah Prestridge**

Lecturer, Griffith School of Education and Professional Studies



Dr Sarah Prestridge's research focuses on the use of technologies to help students engage more deeply with learning. She has also investigated models of virtual professional development for teachers.

Scan here to watch Sarah's video ►



## Education Undergraduate Degrees

	Years	Start	Campus	Credit pts.	IELTS	Academic	Codes		2016 Annual Program Fee (AU\$)
							Program	CRICOS	
<b>Bachelor of Arts in Contemporary and Applied Theatre</b>	3	Feb	<b>M</b>	240	6.5	S	1069	033053C	\$26,500
<b>Bachelor of Primary Education</b>	3.5	Feb	<b>G</b>	320	7.5*	H1	1049	016991B	\$23,500
	3.5	Feb	<b>L</b>	320	7.5*	H1	1060	016991B	\$23,500
	3.5	Feb	<b>M</b>	320	7.5*	H1	1050	016991B	\$23,500
*A minimum overall band score of 7.5 on IELTS (Academic) with no sub-score below 8.0 for listening and speaking and 7.0 for reading and writing.									
<b>Bachelor of Secondary Education</b>	3.5	Feb	<b>M</b>	320	7.5*	H1	1051	076299C	\$23,500
	3.5	Feb	<b>G</b>	320	7.5*	H1	1397	076299C	\$23,500

\*A minimum overall band score of 7.5 on IELTS (Academic) with no sub-score below 8.0 for listening and speaking and 7.0 for reading and writing.

## Education Postgraduate Degrees

	Years	Start	Campus	Credit pts.	IELTS	Codes		2016 Annual Program Fee (AU\$)
						Program	CRICOS	
<b>Master of Autism Studies</b>	1*	Feb/Jul	<b>O</b>	80	6.5	5595	Online	\$25,000
*Master of Autism Studies – 1 year full-time or 2 years part-time								
<b>Graduate Certificate in Autism Studies</b>	0.5*	Feb/Jul	<b>O</b>	40	6.5	3270	Online	\$12,500
*Graduate Certificate of Autism Studies – 0.5 years full-time or 1 year part-time								
<b>Graduate Diploma of Education (Secondary)</b>	1	Feb	<b>M</b>	80	7.5*	4137	060578E	\$25,000
*A minimum overall band score of 7.5 on IELTS (Academic) with no sub-score below 8.0 for listening and speaking and 7.0 for reading and writing.								
<b>Master of Education</b>	1.5	Feb/Jul	<b>G M</b>	120	6.5	5601	083737E	\$25,000
<b>Master of Educational Studies</b>	2	Feb	<b>M</b>	160	6.5	5668	085931J	\$25,000
<b>Master of Education and Professional Studies Research</b>	1	Feb/Jul	<b>G M</b>	80	6.5	5608	083101G	\$26,500
<b>Master of Special Needs and Intervention Education</b>	1	Feb/Jul	<b>E</b>	80	6.5	5114	External	\$25,000
<b>Graduate Certificate in Special Needs Education</b>	1*	Feb/Jul	<b>E</b>	40	6.5	3020	Online	\$12,500
*Graduate Certificate in Special Needs Education – 1 year part-time study.								
<b>Master of Teaching – Primary</b>	1.5*	Feb/Jul	<b>M</b>	160	7.5#	5587	079925B	\$25,000
*Fast-track program – You will complete this degree in 1.5 years by studying on a three-semester per year basis (four courses per semester).								
#A minimum overall band score of 7.5 on IELTS (Academic) with no sub-score below 8.0 for listening and speaking and 7.0 for reading and writing.								
<b>Master of Training and Development</b>	2	Feb/Jul	<b>M E</b>	160	6.5	5652	083390E	\$25,000
<b>Doctor of Education</b>	3	Feb/Jul	<b>G M L</b>	240	6.5	6022	082410C	\$26,500

Find out more at [griffith.edu.au/education](http://griffith.edu.au/education)

# Engineering and Information Technology

Campuses: **N G L**

Students: **3300+**

Research and Academic Centres: **9**

Undergraduate degrees: **17**

Postgraduate degrees: **12**

Rankings:

► **Ranked number one in Australia for overall teaching satisfaction\***

\* 2014 Course Experience Questionnaire (CEQ)

## How computers can help cure diseases

**Mr Gervase Tuxworth**

Associate Lecturer, Griffith School of Information Communication and Technology

Mr Tuxworth is doing his PhD at the Griffith University Eskitis Institute's National Centre for Adult Stem Cell Research where he worked with neurobiologists on various neurological disorders. His research findings have been used in projects on Parkinson's disease and spinal cord injury.

Scan here to watch Gervase's video ►



## Engineering and IT Undergraduate Degrees

	Years	Start	Campus	Credit pts.	IELTS	Academic	Codes		2016 Annual Program Fee (AU\$)
							Program	CRICOS	
Bachelor of Business Information Systems	3	Feb/Jul	<b>N</b>	240	6.5	S	1360	066778D	\$28,000
Bachelor of Engineering with Honours in Civil Engineering	4	Feb/Jul	<b>G</b>	320	6.5	H1	1411	082740G	\$28,982
Bachelor of Engineering with Honours in Electrical and Electronic Engineering	4	Feb/Jul	<b>G</b>	320	6.5	H1	1425	083730A	\$28,982
Bachelor of Engineering with Honours in Electronic and Biomedical Engineering	4	Feb	<b>G</b>	320	6.5	H1	1424	083729E	\$28,982
Bachelor of Engineering with Honours in Electronic and Computer Engineering	4	Feb/Jul	<b>N</b>	320	6.5	H1	1422	083727G	\$28,982
Bachelor of Engineering with Honours in Electronic and Energy Engineering	4	Feb/Jul	<b>N</b>	320	6.5	H1	1423	083728F	\$28,982
Bachelor of Engineering with Honours in Environmental Engineering	4	Feb/Jul	<b>N</b>	320	6.5	H1	1428	083733J	\$28,982
Bachelor of Engineering with Honours in Mechanical Engineering	4	Feb/Jul	<b>G</b>	320	6.5	H1	1412	082741F	\$28,982
Bachelor of Engineering with Honours in Mechatronic Engineering	4	Feb	<b>G</b>	320	6.5	H1	1426	083731M	\$28,982
Bachelor of Engineering with Honours in Microelectronic Engineering	4	Feb/Jul	<b>N</b>	320	6.5	H1	1427	083732K	\$28,982
Bachelor of Engineering with Honours in Software Engineering	4	Feb/Jul	<b>N</b>	320	6.5	H1	1478	084290A	\$28,982
Bachelor of Engineering Technology in Electronic and Computer Engineering	3	Feb/Jul	<b>N</b>	240	6.5	S	1498	084181F	\$28,982
Bachelor of Industrial Design	3	Feb	<b>G</b>	240	6.5	S	1407	081670B	\$28,000
Bachelor of Information Technology	3	Feb/Jul	<b>G</b>	240	6.5	S	1109	003423G	\$23,994
	3	Feb/Jul	<b>N</b>	240	6.5	S	1042	003423G	\$23,994
Bachelor of Information Technology with Honours	1	Feb/Jul	<b>G</b>	80	6.5		2020	027993J	\$23,994
	1	Feb/Jul	<b>N</b>	80	6.5		2011	027993J	\$23,994
Bachelor of Multimedia	3	Feb	<b>G</b>	240	6.5	S	1110	020088K	\$23,994
	3	Feb	<b>N</b>	240	6.5	S	1046	020088K	\$23,994
Bachelor of Multimedia with Honours	1	Feb	<b>G</b>	80	6.5		2021	030447J	\$23,994
	1	Feb	<b>N</b>	80	6.5		2013	030447J	\$23,994

## Engineering and IT Undergraduate Double Degrees

	Years	Start	Campus	Credit pts.	IELTS	Academic	Codes		2016 Annual Program Fee (AU\$)
							Program	CRICOS	
Bachelor of Engineering with Honours in Civil Engineering/ Bachelor of Business	5	Feb	<b>G</b>	400	7.0	H1	1513	085955A	\$26,500
Bachelor of Engineering with Honours in Civil Engineering/ Bachelor of Information Technology	5	Feb	<b>G</b>	400	7.0	H1	1502	085954B	\$26,500
Bachelor of Engineering with Honours in Civil Engineering/ Bachelor of Science	5	Feb	<b>G</b>	400	7.0	H1	1515	085957K	\$28,000
Bachelor of Engineering with Honours in Electronic and Computer Engineering/ Bachelor of Information Technology	5	Feb	<b>N</b>	400	7.0	H1	1501	085953C	\$26,500
Bachelor of Engineering with Honours in Electronic and Computer Engineering/ Bachelor of Science	5	Feb	<b>N</b>	400	7.0	H1	1514	085956M	\$28,000
Bachelor of Engineering with Honours in Environmental Engineering/ Bachelor of Business	5	Feb	<b>N</b>	400	7.0	H1	1499	084291M	\$26,500

Bachelor of Information Technology/Bachelor of Multimedia	4*	Feb	<b>G</b>	360	6.5	S	1462	083655G	\$23,994
*This is a 4.5 year degree completed over 4 years.									
	4*	Feb	<b>N</b>	360	6.5	S	1461	083655G	\$23,994
Bachelor of Science/Bachelor of Information Technology	4	Feb	<b>N</b>	320	6.5	S	1045	019503K	\$26,500

## Engineering and Information Technology Postgraduate Degrees

	Years	Start	Campus	Credit pts.	IELTS	Codes		2016 Annual Program Fee (AU\$)
						Program	CRICOS	
Master of Civil Engineering	1.5	Feb/Jul	<b>G</b>	120	6.5	5642	083658D	\$29,500
Master of Electronic and Computer Engineering	1.5	Feb/Jul	<b>N</b>	120	6.5	5649	083656F	\$29,500
Master of Electronic and Energy Engineering	1.5	Feb/Jul	<b>N</b>	120	6.5	5645	083657E	\$29,500
Master of Electronic and Sport Engineering	2	Feb	<b>N</b>	160	6.5	5643	084027E	\$29,500
Master of Engineering Project Management	1.5	Feb/Jul	<b>G</b>	120	6.5	5660	083654G	\$29,500
Master of Environmental Engineering	1.5	Feb/Jul	<b>N</b> <b>O</b>	120	6.5	5593	083738D	\$29,500
Master of Environmental Engineering and Pollution Control	2	Feb/Jul	<b>N</b> <b>O</b>	160	6.5	5648	083659C	\$29,500
Master of Enterprise Architecture	1.5	Feb/Jul	<b>N</b>	120	6.5	5641	084293J	\$26,500
Master of Information Systems and Information Technology Management	2	Feb/Jul	<b>N</b>	160	6.5	5658	084294G	\$26,500
Master of Information Technology	2	Feb/Jul	<b>N</b>	160	6.5	5612	083391D	\$26,500
	2	Feb/Jul	<b>G</b>	160	6.5	5613	083391D	\$26,500
Graduate Diploma of Research Studies in Engineering	1	Feb/Jul	<b>N</b> <b>G</b>	80	6.5	4176	085199K	\$29,500
Graduate Diploma of Research Studies in Information Technology	1	Feb/Jul	<b>N</b> <b>G</b>	80	6.5	4174	085200M	\$26,500

## Engineering and IT Postgraduate Double Degrees

	Years	Start	Campus	Credit pts.	IELTS	Codes		2016 Annual Program Fee (AU\$)
						Program	CRICOS	
Master of Civil Engineering/ Master of Engineering Project Management	2	Feb/Jul	<b>G</b>	160	6.5	5682	086345G	\$29,500
Master of Electronic and Computer Engineering/ Master of Electronic and Energy Engineering	2	Feb/Jul	<b>N</b>	160	6.5	5646	084180G	\$29,500
Master of Electronic and Computer Engineering/ Master of Electronic and Sport Engineering	2	Feb/Jul	<b>N</b>	160	6.5	5644	084028D	\$29,500

Find out more at [griffith.edu.au/engineering-information-technology](http://griffith.edu.au/engineering-information-technology)

## Environment, Planning and Architecture

Campuses: **G** **N**

Students: **1400+**

Research and Academic Centres: **6**

Undergraduate degrees: **8**

Postgraduate degrees: **4**

Rankings:

► **Architecture and Built Environment ranked top 100 in the world\***

► **Environmental Sciences and Agriculture and Forestry ranked top 200 in the world\***

\* QS World University Rankings by Subject 2015

### Why jellyfish are friends not foe

Associate Professor Kylie Pitt

Deputy Head of School (Research),  
Griffith School of Environment



Associate Professor Kylie Pitt is a marine biologist whose research mainly focuses on the ecology of jellyfish. She works with teams within Australia, and internationally, to investigate population blooms of jellyfish and the role of jellyfish in the ocean.

Scan here to watch Kylie's video ►



## Environment, Planning and Architecture Undergraduate Degrees

	Years	Start	Campus	Credit pts.	IELTS	Academic	Codes		2016 Annual Program Fee (AU\$)
							Program	CRICOS	
Bachelor of Architectural Design	3	Feb	<b>G</b>	240	6.5	H2	1492	083726G	\$28,000
Bachelor of Science in Ecology and Conservation Biology	3	Feb/Jul	<b>G</b>	240	6.5	S	1315	033054B	\$28,000
	3	Feb/Jul	<b>N</b>	240	6.5	S	1007	033054B	\$28,000
Bachelor of Engineering with Honours in Environmental Engineering	4	Feb/Jul	<b>N</b>	320	6.5	H1	1428	083733J	\$28,982
Bachelor of Environmental Management	4	Feb/Jul	<b>N</b>	320	6.5	S	1009	033052D	\$28,000
Bachelor of Marine Science	3	Feb/Jul	<b>G</b>	240	6.5	H1	1328	059729E	\$28,000
Bachelor of Urban and Environmental Planning	4	Feb/Jul	<b>G</b>	320	6.5	S	1279	062724F	\$28,000
	4	Feb/Jul	<b>N</b>	320	6.5	S	1086	062724F	\$28,000

Environment, Planning and Architecture Undergraduate Double Degrees	Years	Start	Campus	Credit pts.	IELTS	Academic	Codes		2016 Annual Program Fee (AU\$)
							Program	CRICOS	
Bachelor of Laws/Bachelor of Science in Environment	5.5	Feb	N	440	6.5	S	1487	083424M	\$26,500
	5.5	Feb	G	440	6.5	S	1488	083424M	\$26,500
Bachelor of Environmental Management/Bachelor of Business	5	Feb	N	400	6.5	S	1390	077643F	\$25,000
Bachelor of Urban and Environmental Planning/Bachelor of Science	5	Feb/Jul	G	400	6.5	S	1512	068415D	\$26,500
	5	Feb/Jul	N	400	6.5	S	1516	068415D	\$26,500

Environment, Planning and Architecture Postgraduate Degrees	Years	Start	Campus	Credit pts.	IELTS	Academic	Codes		2016 Annual Program Fee (AU\$)
							Program	CRICOS	
Master of Architecture	2	Feb/Jul	G	160	7.0		5558	077645D	\$29,500
Master of Environment	2	Feb/Jul	N	160	6.5		5611	083206K	\$28,000
Master of Urban and Environmental Planning	2	Feb/Jul	N	160	6.5		5576	076266A	\$28,000
Graduate Certificate in Urban and Environmental Planning	0.5	Feb	N	40	6.5		3216	061457F	\$14,000

Find out more at [griffith.edu.au/environment-planning-architecture](http://griffith.edu.au/environment-planning-architecture)

## Health

Campuses: **G N S L M** Rankings: **Psychology ranked among top 200 in the world\***

Students: **11,000+**

Research and Academic Centres: **9**

Undergraduate degrees: **51**

Postgraduate degrees: **34**

\*QS World University Rankings by Subject 2015

### How to knit yourself healthy

**Professor Matthew Molineux**  
Head of Occupational Therapy, Griffith School of Allied Health Sciences

Professor Matthew Molineux is an occupational therapist and occupational scientist who is passionate about the link between what we do (our 'occupations') and our health and wellbeing (the foundation of occupational therapy). He has worked as an occupational therapist, manager and academic for almost 25 years.

Scan here to watch Matthew's video ▶





Health Undergraduate Degrees	Years	Start	Campus	Credit pts.	IELTS	Academic	Codes		2016 Annual Program Fee (AU\$)
							Program	CRICOS	
Bachelor of Biomedical Science	3	Feb	G	240	6.5	H2	1094	002535G	\$28,000
	3	Feb	N	240	6.5	H2	1031	002535G	\$28,000
Bachelor of Biomedical Science with Honours	1	Feb/Jul	G	80	6.5		2100	080406D	\$28,000
	1	Feb/Jul	N	80	6.5		2087	080406D	\$28,000
Bachelor of Biomedical Science with Honours	3*	Feb	G	320	6.5	H3	1358	066783G	\$28,000
*4 year's full-time equivalent offered over 3 years.									
Bachelor of Child and Family Studies	3	Feb/Jul	L	240	6.5	S	1095	069965K	\$23,500
Bachelor of Child and Family Studies with Honours	1	Feb/Jul	L	80	6.5		2093	081360E	\$23,500
Bachelor of Environmental Health	3	Feb	G	240	6.5	S	1386	077644E	\$28,000
Bachelor of Environmental Health with Honours	1	Feb/Jul	G	80	6.5		2102	081372A	\$28,000
Bachelor of Exercise Science	3	Feb	G	240	6.5	H3	1171	017687B	\$26,574
Bachelor of Exercise Science Pathway to the Master of Physiotherapy	3	Feb	G	240	7.0	H3	1344	062840B	\$28,000
Bachelor of Exercise Science with Honours	1	Feb/Jul	G	80	6.5		2096	081364A	\$28,000
Bachelor of Health Science	3	Feb	G	240	6.5	H1	1093	017585G	\$28,000
Bachelor of Health Science with Honours	1	Feb/Jul	G	80	6.5		2101	081371B	\$28,000
Bachelor of Human Services	3	Feb/Jul	L	240	6.5	S	1098	026703K	\$23,500
	3	Feb/Jul	G	240	6.5	S	1394	026703K	\$23,500
Bachelor of Human Services with Honours	1	Feb/Jul	L G	80	6.5		2092	081359J	\$23,500
Bachelor of Medical Laboratory Science	4	Feb	G	320	7.0	H1	1370	075028A	\$28,000

Bachelor of Medical Laboratory Science with Honours	1	Feb/Jul	G	80	7.0		2116	087620G	\$28,000
Bachelor of Medical Science (MD provisional entry for school leavers)	2	Feb	G	240*	7.0	H4	1280	058449K	\$28,000
	2	Feb	N	240*	7.0	H4	1306	058449K	\$28,000
*Year 1 = 130 credit points, Year 2 = 110 credit points.									
Bachelor of Medical Science with Honours	1	Feb/Jul	G	80	7.0		2099	081367J	\$28,000
Bachelor of Nursing	3	Feb	G	240	7.0	S	1162	002436M	\$26,574
	3	Feb	L	240	7.0	S	1165	002436M	\$26,574
	3	Feb	N	240	7.0	S	1161	002436M	\$26,574
Bachelor of Nursing with Honours	1	Feb/Jul	G L N	80	7.0		2094	081361D	\$26,574
Bachelor of Nutrition and Dietetics	4	Feb	G	320	7.0	H3	1355	067746D	\$29,500
Bachelor of Nutrition and Dietetics with Honours	4	Feb	G	320	7.0	H3	1436	084289E	\$29,500
Bachelor of Occupational Therapy	4	Feb	G	320	7.0	S	1400	079926A	\$29,500
Bachelor of Occupational Therapy with Honours	4	Feb	G	320	7.0	S	1405	084288F	\$29,500
Bachelor of Oral Health in Dental Science	3	Feb	G	240	7.0	H4	1259	056544E	\$45,000
Bachelor of Oral Health in Dental Science with Honours	1	Feb/Jul	G	80	7.0		2097	081365M	\$45,000
Bachelor of Oral Health in Dental Technology	3	Feb	G	240	7.0	H3	1260	056543F	\$29,500
Bachelor of Oral Health in Dental Technology with Honours	1	Feb	G	80	7.0		2098	081366K	\$29,500
Bachelor of Pharmacology and Toxicology	3	Feb	G	240	6.5	S	1528	087743G	\$28,000
Bachelor of Pharmacology and Toxicology with Honours	1	Feb/Jul	G	80	6.5		2118	087744G	\$28,000
Bachelor of Pharmacy	4	Feb	G	320	7.0	H2	1395	077649M	\$29,500
Bachelor of Psychological Science	4	Feb/Jul	G	240	6.5	S	1012	058555G	\$23,500
	4	Feb/Jul	M	240	6.5	S	1312	058555G	\$23,500
Bachelor of Psychological Science (Graduate Entry strand)	1-2	Feb	G	80-120	6.5		1012	058555G	\$23,500
	1-2	Feb	M	80-120	6.5		1312	058555G	\$23,500
Bachelor of Psychological Science with Honours	1	Feb/Jul	G	80	6.5		2004	058546J	\$23,500
	1	Feb/Jul	M	80	6.5		2033	058546J	\$23,500
Bachelor of Psychology with Honours	4	Feb/Jul	G	320	6.5	H2	1014	033967E	\$29,500
	4	Feb/Jul	M	320	6.5	H2	1178	033967E	\$29,500
Bachelor of Public Health in Health Promotion and Public Health Nutrition	3	Feb	G	240	6.5	S	1415	080405E	\$23,500
Bachelor of Public Health with Honours	1	Feb/Jul	G	80	6.5		2103	081374K	\$23,500
Bachelor of Social Work	4	Feb/Jul	L	320	6.5	S	1282	056919A	\$23,500
	4	Feb/Jul	G	320	6.5	S	1372	056919A	\$23,500
Bachelor of Social Work with Honours	4	Feb/Jul	L	320	6.5	S	1417	084287G	\$23,500
	4	Feb/Jul	G	320	6.5	S	1416	084287G	\$23,500
<b>Health Undergraduate Double Degrees</b>									
	Years	Start	Campus	Credit pts.	IELTS	Academic	Codes		2016 Annual Program Fee (AU\$)
							Program	CRICOS	
Bachelor of Exercise Science/Bachelor of Business	4.5	Feb	G	370	6.5	S	1420	081353D	\$25,000
Bachelor of Exercise Science/Bachelor of Psychological Science	4.5	Feb	G	370	6.5	S	1421	081356A	\$25,000
Bachelor of Human Services/Bachelor of Criminology and Criminal Justice	4	Feb	L	320	6.5	S	1263	062203J	\$23,500
Bachelor of Pharmacology and Toxicology/Bachelor of Business	4	Feb	G	320	6.5	S	1529	087745F	\$25,000
Bachelor of Pharmacology and Toxicology/Bachelor of Laws	5.5	Feb	G	440	6.5	S	1530	087746E	\$25,000
Bachelor of Business/Bachelor of Psychological Science	4	Feb	G	320	7.0	S	1013	058545K	\$23,500
	4	Feb	M N	320	7.0	S	1325	058545K	\$23,500
Bachelor of Psychological Science/Bachelor of Criminology and Criminal Justice	4	Feb	M	320	7.0	S	1115	061467D	\$23,500
	4	Feb	G	320	7.0	S	1403	061467D	\$23,500
Bachelor of Laws/Bachelor of Psychological Science	5.5	Feb	G	440	6.5	S	1471	083422B	\$23,500
	5.5	Feb	M	440	6.5	S	1470	083422B	\$23,500

Health Postgraduate Degrees	Years	Start	Campus	Credit pts.	IELTS	Codes		2016 Annual Program Fee (AU\$)
						Program	CRICOS	
Graduate Certificate in Clinical Leadership	0.5	Feb/Jul		40	6.5	3280	083392C	\$12,500
Master of Dental Technology in Prosthetics	1.5	Feb		120	7.0	5607	082155B	\$43,500
Graduate Diploma of Dentistry	2	Feb		160	7.0	4136	062209C	\$68,500
Doctor of Clinical Dentistry in Periodontology*	3	Feb		240	7.0	5609	081376G	\$51,000
*This qualification is an AQF level 9 Masters Extended degree (aqf.edu.au).								
Graduate Diploma of Exercise Science	1	Feb		80	7.0	4157	075029M	\$26,500
Graduate Diploma of Health Research	1	Feb/Jul		80	6.5	4161	077647B	\$25,000
Master of Advanced Health Services Management	2	Feb/Jul		160	6.5	5627	082409G	\$25,000
Master of Health Services Management	1.5*	Feb/Jul		120	6.5	5586	080408B	\$25,000
*This program can be completed in 12 months full-time.								
Graduate Certificate in Health Services Management	0.5	Feb		40	6.5	3082	032140A	\$12,500
Master of Human Services	1.5	Feb/Jul/ Sum Jan		120	6.5	5604	Online	\$25,000
Graduate Certificate in Human Services	0.5*	Feb/Jul/ Sum Jan		40	6.5	3272	Online	\$12,500
*0.5 years full-time or 1 year part-time.								
Master of Medical Research	1.5*	Feb/Jul		120	6.5	5626	086016C	\$25,000
*this program can be accelerated to be completed in 1 year full-time.								
Doctor of Medicine*	4	Feb		320	7.0	5099	079860C	\$58,000
*This qualification is an AQF level 9 Masters Extended degree (aqf.edu.au).								
Master of Acute Care Nursing	1.5	Feb/Jul		120	7.0	5596	082150G	\$25,000
Graduate Certificate in Acute Care Nursing	0.5	Feb		40	7.0	3289	082148A	\$12,500
Master of Infection Prevention and Control	1.5	Feb/Jul*		120	6.5	5600	Online	\$25,000
*July entry into the dissertation with advanced standing pathway is offered part-time only.								
Graduate Certificate in Infection Prevention and Control	0.5	Feb/Jul		40	6.5	3293	Online	\$12,500
Master of Primary Maternity Care	1.5	Feb/Jul*		120	7.0	5655	Online	\$25,000
*July entry to the Dissertation with Advanced Standing pathway is offered part-time only.								
Graduate Certificate in Primary Maternity Care	0.5*	Feb/Jul		40	7.0	3310	Online	\$12,500
*0.5 years full-time or 1 year part-time.								
Master of Pharmacy	2*	Feb		240	7.0	5661	085641G	\$31,000
*3 years full-time equivalent offered over 2 years.								
Master of Physiotherapy	2*	Jan		170 <sup>†</sup>	7.0	5320	037500G	\$39,500
*6 semesters across 2 years full-time. <sup>†</sup> Year 1 = 100 credit points, Year 2 = 70 credit points, Total = 170 credit points								
Master of Clinical Psychology	2	Feb		160	7.0	5070	019491J	\$25,000
	2	Feb		160	7.0	5279	019491J	\$25,000
Doctor of Philosophy in Clinical Psychology	4	Feb		340	7.0	6003	062206F	\$25,000
	4	Feb		340	7.0	6006	062206F	\$25,000
Master of Organisational Psychology	2	Feb/Jul		160	7.0	5280	026050J	\$25,000
Doctor of Philosophy in Organisational Psychology	4	Feb/Jul		340	7.0	6007	062206F	\$25,000
Master of Public Health	1.5	Feb/Jul		120	6.5	5263	002408D	\$26,500
Graduate Certificate in Public Health	0.5	Feb		40	6.5	3147	046442E	\$13,250
Master of Social Work	2	Feb*		180 <sup>†</sup>	6.5	5620	083572K	\$25,000
	2	Feb*		180 <sup>†</sup>	6.5	5622	083572K	\$25,000
*Students must undertake intensive mode course (7060HSV) Foundations of Social Work Practice in February, during summer semester, prior to commencing field placement (four days per week for 17 weeks), and a core course in semester 1 of the program. <sup>†</sup> Year 1 = 100 credit points, Year 2 = 80 credit points, Total = 180 credit points								
Master of Speech Pathology	2	Feb		160	7.0	5567	076264C	\$36,500
Master of Suicidology	3*	Feb		120	6.5	5666	Online	\$25,000
Graduate Certificate in Suicide Prevention Studies	1*	Feb		40	6.5	3110	Online	\$12,500
*Master of Suicidology = 3 years part-time, Graduate Certificate in Suicide Prevention Studies = 1 year part-time (not available for full-time study on a student visa).								

Find out more at [griffith.edu.au/health](http://griffith.edu.au/health)

# Humanities and Languages

Campuses: **N G**

Students: **4550+**

Research and Academic Centres: **6**

Undergraduate degrees: **14**

Postgraduate degrees: **11**

Rankings:

► **English Language and Literature ranked top 150 in the world\***

► **History and Sociology ranked top 200 in the world\***

\* QS World University Rankings by Subject 2015

## Why being rude is important

**Mr Nathaniel Mitchell**

PhD student, Griffith School of Languages and Linguistics



Mr Nathaniel Mitchell is a linguist currently finishing his PhD in impoliteness research at Griffith University. Impoliteness is an evaluation made by a hearer when responding to a speaker, but it is often not about being rude. In Australian English, teasing can be what is expected; therefore impoliteness is actually desirable. So how can we be impolite correctly?



Scan here to watch Nathaniel's video ►

## Humanities and Languages Undergraduate Degrees

	Years	Start	Campus	Credit pts.	IELTS	Academic	Codes		2016 Annual Program Fee (AU\$)
							Program	CRICOS	
<b>Bachelor of Arts</b>	3	Feb/Jul	<b>G</b>	240	6.5	S	1016	000609M	\$23,500
	3	Feb/Jul	<b>N</b>	240	6.5	S	1021	000609M	\$23,500
<b>Bachelor of Arts with Honours</b>	1	Feb/Jul	<b>G</b>	80	6.5		2005	083102G	\$23,500
	1	Feb/Jul	<b>N</b>	80	6.5		2007	083102G	\$23,500
<b>Bachelor of Journalism</b>	3	Feb	<b>G</b>	240	6.5	S	1254	044987K	\$25,000
	3	Feb	<b>N</b>	240	6.5	S	1253	044987K	\$25,000
<b>Bachelor of Journalism with Honours</b>	1	Feb/Jul	<b>G N</b>	80	6.5		2104	083103F	\$25,000
<b>Diploma of Languages</b>	2*	Feb/Jul	<b>G N</b>	80	6.5	S	8025	See Visa req.	\$21,930
*2 years part-time minimum									
<b>Bachelor of Languages and Linguistics</b>	3	Feb	<b>N</b>	240	6.5	S	1116	019661G	\$23,500
	3	Feb	<b>G</b>	240	6.5	S	1398	019661G	\$23,500
<b>Bachelor of Languages and Linguistics with Honours</b>	1	Feb	<b>N</b>	80	6.5		2023	030359J	\$23,500
<b>Bachelor of Public Relations and Communication</b>	3	Feb/Jul	<b>N</b>	240	6.5	S	1489	083389J	\$22,876
	3	Feb/Jul	<b>G</b>	240	6.5	S	1490	083389J	\$22,876
<b>Bachelor of Communication with Honours</b>	1	Feb/Jul	<b>G N</b>	80	6.5		2105	083104E	\$22,876

## Humanities and Languages Undergraduate Double Degrees

	Years	Start	Campus	Credit pts.	IELTS	Academic	Codes		2016 Annual Program Fee (AU\$)
							Program	CRICOS	
<b>Bachelor of Arts/Bachelor of Business</b>	4	Feb	<b>G</b>	320	6.5	S	1230	038910D	\$23,500
	4	Feb	<b>N</b>	320	6.5	S	1293	038910D	\$23,500
<b>Bachelor of Arts/Bachelor of Commerce</b>	4	Feb	<b>G</b>	320	6.5	S	1294	038911C	\$23,500
	4	Feb	<b>N</b>	320	6.5	S	1229	038911C	\$23,500
<b>Bachelor of Laws/Bachelor of Arts</b>	5.5	Feb	<b>G</b>	440	7.0	S	1486	083395M	\$25,000
	5.5	Feb	<b>N</b>	440	7.0	S	1485	083395M	\$25,000
<b>Bachelor of Business/Bachelor of Public Relations and Communication</b>	4	Feb	<b>G</b>	320	6.5	S	1495	085645D	\$23,500
	4	Feb	<b>N</b>	320	6.5	S	1494	085645D	\$23,500
<b>Bachelor of Business/Bachelor of Journalism</b>	4	Feb	<b>N</b>	320	6.5	S	1373	073280E	\$25,000
	4	Feb	<b>G</b>	320	6.5	S	1374	073280E	\$25,000

## Humanities and Languages Postgraduate Degrees

	Years	Start	Campus	Credit pts.	IELTS	Academic	Codes		2016 Annual Program Fee (AU\$)
							Program	CRICOS	
<b>Master of Arts</b>	1	Feb/Jul	<b>G</b> <b>O</b>	80	6.5		5651	083283G	\$25,000
	1	Feb/Jul	<b>N</b> <b>O</b>	80	6.5		5650	083283G	\$25,000
<b>Graduate Certificate in Creative and Professional Writing</b>	0.5	Feb	<b>G</b> <b>O</b>	40	6.5		3302	083735G	\$12,500
<b>Graduate Certificate in Crisis Communication</b>	0.5	Feb	<b>N</b> <b>O</b>	40	6.5		3299	083736F	\$12,500
	0.5	Feb	<b>G</b> <b>O</b>	40	6.5		3309	083736F	\$12,500

Graduate Certificate in Journalism	0.5	Feb	<b>G</b> <b>O</b>	40	6.5	3304	083734G	\$13,250
	0.5	Feb	<b>N</b> <b>O</b>	40	6.5	3305	083734G	\$13,250
Master of Arts Research	1	Feb/Jul	<b>G</b> <b>N</b>	80	6.5	5633	083100J	\$26,500
Graduate Diploma of Arts Research Studies	1	Feb	<b>G</b> <b>N</b>	80	6.5	4178	086338G	\$23,564
Master of Arts in Teaching of English to Speakers of Other Languages (TESOL)	1	Feb/Jul	<b>M</b>	80	6.5	5623	082408G	\$25,000
Graduate Certificate in Teaching of English to Speakers of Other Languages (TESOL)	0.5	Nov	<b>M</b>	40	6.5	3016	006684G	\$12,500

Find out more at [griffith.edu.au/humanities-languages](http://griffith.edu.au/humanities-languages)

## Music

Campuses: **S** **G**

Students: **800+**

Research and Academic Centres: **1**

Undergraduate degrees: **10**

Postgraduate degrees: **5**

**Do you need to be able to sing in tune to be a pop star?**

**Mr Brendan Anthony**

Lecturer in Popular Music,  
Queensland Conservatorium

Mr Brendan Anthony has worked as a record producer for the last 25 years. His credit list includes some of music's greats: INXS, Midnight Oil, Jimmy Barnes, Wheatus and Hans Zimmer. Brendan brings an industry focus to his role of lecturer in popular music at the Queensland Conservatorium, Griffith University.

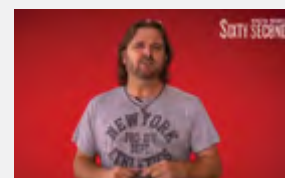

Scan here to watch Brendan's video ▶

Music Undergraduate Degrees	Years	Start	Campus	Credit pts.	IELTS	Academic	Codes		2016 Annual Program Fee (AU\$)
							Program	CRICOS	
Bachelor of Music	3	Feb	<b>S</b>	240	6.5	S	1419	081380A	\$26,500
Bachelor of Music with Honours	1	Feb	<b>S</b>	80	6.5		2051	076297E	\$26,500
Bachelor of Music in Composition	4	Feb	<b>S</b>	320	6.5	S	1414	081382K	\$26,500
Bachelor of Music in Performance	4	Feb	<b>S</b>	320	6.5	S	1413	081378F	\$26,500
Continuing Education Certificate in Music Studies	0.5	Feb	<b>S</b>	40	6.5	S	9019	058854G	\$12,726
Bachelor of Music Technology	3	Feb	<b>S</b>	240	6.5	S	1195	059731M	\$26,500
Bachelor of Music Technology with Honours	1	Feb	<b>S</b>	80	6.5		2049	059730A	\$26,500
Bachelor of Musical Theatre	3	Feb	<b>S</b>	240	6.5	S	1404	082401D	\$26,500
Bachelor of Popular Music	3	Feb	<b>G</b>	240	6.5	S	1196	027483J	\$26,500
Bachelor of Popular Music with Honours	1	Feb	<b>G</b>	80	6.5		2062	041227G	\$26,500

Music Postgraduate Degrees	Years	Start	Campus	Credit pts.	IELTS	Academic	Codes		2016 Annual Program Fee (AU\$)
							Program	CRICOS	
Master of Music Research	1.5	Feb	<b>S</b>	120	6.5		5602	084025G	\$28,000
Master of Music Studies	1.5	Feb/Jul	<b>S</b>	120	6.5		5298	028003M	\$28,000
Graduate Diploma of Music Studies	1	Feb/Jul	<b>S</b>	80	6.5		4117	028257M	\$28,000
Graduate Certificate in Music Studies	0.5	Feb/Jul	<b>S</b>	40	6.5		3091	028247B	\$14,000
Doctor of Musical Arts	3	Feb	<b>S</b>	240	6.5		6017	062440G	\$28,000

Find out more at [griffith.edu.au/music](http://griffith.edu.au/music)

# Science and Aviation

Campuses: **N G M**

Students: **1500+**

Research and Academic Centres: **4**

Undergraduate degrees: **12**

Postgraduate degrees: **6**

**What can we measure with a good clock?**

**Dr Erik Streed**

Senior Lecturer, Griffith School of Natural Sciences



Dr Erik Streed is an ARC Future Fellow and a senior lecturer in the School of Natural Sciences at Griffith University on the Gold Coast. He is most noted for capturing the first image of an atom's shadow. Erik is a graduate of Caltech (BSc) and MIT (PhD).



Scan here to watch Erik's video ▶

## Science and Aviation Undergraduate Degrees

	Years	Start	Campus	Credit pts.	IELTS	Academic	Codes		2016 Annual Program Fee (AU\$)
							Program	CRICOS	
<b>Bachelor of Aviation</b>	2*	Feb	<b>N</b>	240	6.5	S	1517	085494C	\$28,000
*This is a 3 year program completed over 2 years									
<b>Bachelor of Aviation Management</b>	1.5	Feb/Jul	<b>M N O</b>	240	6.5	S	1367	070286A	\$28,000
<b>Bachelor of Forensic Science</b>	3	Feb	<b>N</b>	240	7.0	S	1264	049312B	\$28,000
<b>Bachelor of Forensic Science with Honours</b>	1	Feb	<b>N</b>	80	6.5		2107	082400E	\$28,000
<b>Bachelor of Photonics and Nanoscience with Honours</b>	4	Feb	<b>N</b>	320	6.5	H2	1430	082147B	\$28,000
<b>Bachelor of Science</b>	3	Feb/Jul	<b>G</b>	240	6.5	S	1018	027473M	\$28,000
	3	Feb/Jul	<b>N</b>	240	6.5	S	1210	027473M	\$28,000
<b>Bachelor of Science with Honours</b>	1	Feb/Jul	<b>G</b>	80	6.5		2111	083284G	\$28,000
	1	Feb/Jul	<b>N</b>	80	6.5		2110	083284G	\$28,000
	1	Feb	<b>N</b>	80	6.5		2112	082739M	\$28,000
<b>Bachelor of Science Advanced with Honours</b>	4	Feb	<b>G N</b>	320	6.5	H2	1330	060396M	\$28,000
<b>Bachelor of Biomolecular Science with Honours</b>	1	Feb	<b>N</b>	80	6.5	H2	2108	082672C	\$28,000

## Science and Aviation Undergraduate Double Degrees

	Years	Start	Campus	Credit pts.	IELTS	Academic	Codes		2016 Annual Program Fee (AU\$)
							Program	CRICOS	
<b>Bachelor of Forensic Science/Bachelor of Criminology and Criminal Justice</b>	4*	Feb	<b>M N</b>	350	7.0	S	1433	062204G	\$25,000
*This is a 4.5 year program completed over 4 years									
<b>Bachelor of Engineering with Honours in Civil Engineering/Bachelor of Science</b>	5	Feb	<b>G</b>	400	7.0	S	1515	085957K	\$28,000
<b>Bachelor of Engineering with Honours in Electronic and Computer Engineering/Bachelor of Science</b>	5	Feb	<b>N</b>	400	7.0	S	1514	085956M	\$28,000
<b>Bachelor of Science/Bachelor of Information Technology</b>	4	Feb	<b>N</b>	320	6.5	S	1045	019503K	\$26,500
<b>Bachelor of Urban and Environmental Planning/Bachelor of Science</b>	5	Feb/Jul	<b>G</b>	400	6.5	S	1512	068415D	\$28,000
	5	Feb/Jul	<b>N</b>	400	6.5	S	1516	068415D	\$28,000
<b>Bachelor of Laws/Bachelor of Science in Environment</b>	5.5	Feb	<b>G</b>	440	7.0	S	1488	083424M	\$26,500
	5.5	Feb	<b>N</b>	440	7.0	S	1487	083424M	\$26,500

## Science and Aviation Postgraduate Degrees

	Years	Start	Campus	Credit pts.	IELTS	Codes		2016 Annual Program Fee (AU\$)
						Program	CRICOS	
<b>Graduate Certificate in Airport Management</b>	1*	Feb/Jul	<b>O</b>	40	6.5	3308	NA	\$12,500
*1 year part-time study								
<b>Master of Aviation Management</b>	1.5	Feb/Jul	<b>N O</b>	120	6.5	5647	083653J	\$25,000
<b>Graduate Certificate of Aviation Management</b>	0.5	Feb/Jul	<b>N O</b>	40	6.5	3112	069966J	\$12,500
<b>Graduate Diploma of Clinical Physiology</b>	1	Feb	<b>N</b>	80	6.5	4168	084292K	\$29,500
<b>Master of Science</b>	2	Feb/Jul	<b>N</b>	160	6.5	5667	085930K	\$28,000
<b>Graduate Diploma of Research Studies in Science</b>	1	Feb/Jul	<b>G N</b>	80	6.5	4175	086118G	\$28,000

Find out more at [griffith.edu.au/science-aviation](http://griffith.edu.au/science-aviation)

# Visual and Creative Arts

Campuses: **S** **G**

Students: **1600 +**

Research and Academic Centres: **1**

Undergraduate degrees: **15**

Postgraduate degrees: **11**

Rankings:

► **Art and Design ranked top 100 in the world\***

\* QS World University Rankings by Subject 2015

## What does blinking have to do with cartoons?

### Mr Matthew Schofield

Griffith Bachelor of Arts (Animation) alumnus, Supervising Storyboard Director, The Simpsons

Starting as an animator on The Simpsons 15 years ago, Mr Matthew Schofield moved on to directing, and has recently been promoted to supervising storyboard director. He works with a crew of storyboard artists to tell each episode's story with clarity, creativity, and of course, a sense of humour!

Scan here to watch Matthew's video ►

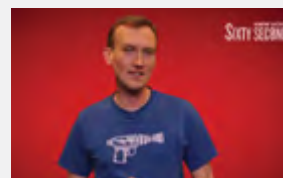

## Visual and Creative Arts Undergraduate Degrees

	Years	Start	Campus	Credit pts.	IELTS	Academic	Codes		2016 Annual Program Fee (AU\$)
							Program	CRICOS	
Bachelor of Animation	3	Feb	<b>S</b>	240	6.5	H2	1179	011449J	\$26,500
Bachelor of Animation with Honours	1	Feb	<b>S</b>	80	6.5		2035	017682G	\$26,500
Bachelor of Design	3	Feb	<b>S</b>	240	6.5	S	1189	020086A	\$26,058
Bachelor of Design with Honours	1	Feb	<b>S</b>	80	6.5		2043	029377F	\$26,058
Bachelor of Design Futures with Honours	4	Feb	<b>S</b>	320	6.5	H2	1393	077725D	\$26,058
Bachelor of Digital Media	3	Feb/Jul	<b>G</b>	240	6.5	S	1302	066784F	\$25,800
Bachelor of Digital Media with Honours	1	Feb	<b>G</b>	80	6.5		2081	066779C	\$25,800
Bachelor of Film and Screen Media Production	3	Feb	<b>S</b>	240	6.5	H2	1284	058710B	\$26,500
Bachelor of Film and Screen Media Production with Honours	1	Feb	<b>S</b>	80	6.5		2074	056917C	\$26,500
Bachelor of Fine Art	3	Feb	<b>S</b>	240	6.5	H2	1181	062847F	\$26,500
Bachelor of Fine Art with Honours	1	Feb	<b>S</b>	80	6.5		2037	017683F	\$26,500
Bachelor of Games Design	3	Feb	<b>S</b>	240	6.5	H2	1338	061452M	\$26,500
Bachelor of Games Design with Honours	1	Feb	<b>S</b>	80	6.5		2083	073717C	\$26,500
Bachelor of Photography	3	Feb	<b>S</b>	240	6.5	H2	1186	011454A	\$26,500
Bachelor of Photography with Honours	1	Feb	<b>S</b>	80	6.5		2041	018725D	\$26,500

## Visual and Creative Arts Postgraduate Degrees

	Years	Start	Campus	Credit pts.	IELTS	Codes		2016 Annual Program Fee (AU\$)
						Program	CRICOS	
Master of Design Futures*	2	Feb	<b>S</b>	160	6.5	5594	083106C	\$28,000
Graduate Certificate in Design Futures	0.5	Feb	<b>S</b>	40	6.5	3231	062632K	\$14,000
Master of Interactive Media	2	Feb/Jul	<b>S</b>	160	6.5	5653	085196B	\$28,000
Graduate Certificate in Interactive Media	0.5	Feb	<b>S</b>	40	6.5	3323	085197A	\$14,000
Master of Screen Production	1.5	Feb/Jul	<b>S</b>	120	6.5	5572	075033D	\$28,000
Graduate Certificate in Screen Production	0.5	Feb	<b>S</b>	40	6.5	3265	075032E	\$14,000
Master of Arts in Visual Arts	2	Feb/Jul	<b>S</b>	160	6.5	5663	011458G	\$28,000
Graduate Certificate in Visual Arts	0.5	Feb	<b>S</b>	40	6.5	3181	056918B	\$14,000
Doctor of Visual Arts	3	Feb/Jul	<b>S</b>	240	6.5	6009	062441F	\$28,000
Master of Visual Arts	2	Feb/Jul	<b>S</b>	160	6.5	5052	011458G	\$28,000
Graduate Diploma of Visual Arts Research Studies	1	Feb	<b>S</b>	80	6.5	4182	086117J	\$28,000

Find out more at [griffith.edu.au/visual-creative-arts](http://griffith.edu.au/visual-creative-arts)

# Pathways to Griffith

If you do not yet meet the English language or academic entry requirements for your preferred degree, don't worry. Griffith's English language pathway provider, Griffith English Language Institute (GELI) (opposite), and academic pathway provider, Queensland Institute of Business and Technology (QIBT) (page 42), are both conveniently located on our campuses, and will help you attain the qualifications you need to gain entry into Griffith University.

# GELI

## Griffith English Language Institute

### Awards

-  National Award for Programs and Teams that Enhance Student Learning 2014
-  Award for Action Research in ELICOS, English Australia and Cambridge English Language Assessment 2014
-  Excellence Award for Best Practice/Innovation International Education Association of Australia (IEAA) 2013

Griffith English Language Institute (GELI) is a multi-award winning, university-based English language institute. Our students enjoy the advantage of studying at an institute backed by the reputation of Griffith University.

At GELI you can upgrade your English skills to qualify for a Griffith University program, for work, to pass a proficiency test or for travel. We feature:

- ▶ **Expert teachers** with experience teaching students from diverse backgrounds at beginner, intermediate, and advanced levels. Over 80% of our teachers have postgraduate qualifications in TESOL, education, or applied linguistics
- ▶ **Independent Learning Centres (ILC)** at each GELI centre where you can access individual learning plans to keep improving your language skills outside class
- ▶ Ongoing **GELI student support services**
- ▶ **Access to the full range of Griffith's services and facilities** on campus including: libraries, computer labs, sporting facilities, health, and welfare services.

**Find out more and apply**  
**[griffith.edu.au/geli](http://griffith.edu.au/geli)**

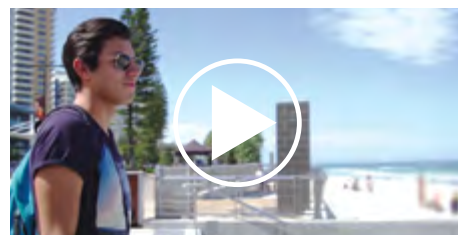

Set amongst native bushland and located just minutes from pristine beaches, Griffith's Gold Coast campus is to many a home-away-from-home. Griffith English Language Institute (GELI) student Juan, from Colombia, shares his experience studying on the Gold Coast and the reasons why he chose to study at GELI.



**Scan here to  
watch Juan's  
video**

### Contact

Phone: +61 (07) 5552 7555

Email: [Griffith-English@griffith.edu.au](mailto:Griffith-English@griffith.edu.au)

# GELI Courses

General English <b>GE</b>	Duration	Start	Pathway options	CRICOS	2016 Tuition Fees (AU\$)
Improve your general English language proficiency for employment, higher education or travel purposes. This program is available to students at six levels, from absolute beginner to advanced speaker.	5-50 weeks full-time	Jan, Feb, Mar, Apr, May, Jun, Aug, Sep, Oct, Nov	<a href="#">Option 1</a> <a href="#">Option 2</a> <a href="#">Option 3</a>	013051D	\$390 per week
<b>English Entry level</b> Basic to intermediate (based on GELI English test on arrival)					

English for Academic Purposes <b>EAP</b>	Duration	Start	Pathway options	CRICOS	2016 Tuition Fees (AU\$)
EAP is for students with an intermediate to high level of English proficiency who want to study at a tertiary level. The program builds on the skills learnt in General English and prepares you for academic study. It is available to students at three levels.	5-50 weeks full-time	Jan, Feb, Mar, Apr, May, Jun, Aug, Sep, Oct, Nov	<a href="#">Option 1</a> <a href="#">Option 2</a> <a href="#">Option 3</a>	013051D	\$390 per week
<b>English Entry level</b> Intermediate (based on GELI English test on arrival, IELTS or promotion from another GELI course)					

English Test Preparation <b>ETP</b>	Duration	Start	Pathway options	CRICOS	2016 Tuition Fees (AU\$)
ETP is for students planning to take an external English language test such as IELTS or ISLPR for entry into the Direct Entry Program (DEP), Griffith University or QIBT.	5-50 weeks full-time	Jan, Feb, Mar, Apr, May, Jun, Aug, Sep, Oct, Nov	<a href="#">Option 2</a>	013051D	\$390 per week
<b>English Entry level</b> Intermediate to advanced (available only post-arrival)					

Direct Entry Program Preparation <b>DEP PREP</b>	Duration	Start	Pathway options	CRICOS	2016 Tuition Fees (AU\$)
DEP Preparation is a 5-week program that introduces students to the skills and tasks that will be developed further in DEP. The program has a dual focus on English language acquisition and academic skills development.	5 weeks full-time	Feb, Mar, Sep, Oct	<a href="#">Option 1</a>	013051D	\$410 per week
<b>English Entry level</b> Intermediate to advanced (based on GELI Password test, external proficiency test e.g IELTS)					

Direct Entry Program <b>DEP</b>	Duration	Start	Pathway options	CRICOS	2016 Tuition Fees (AU\$)
DEP is an intensive English academic program for students with a conditional letter of offer to a Griffith University program or QIBT higher diploma. Upon successfully completing DEP, you can progress directly to Griffith or QIBT without taking an external English language test.	10 weeks full-time	Mar, Apr, Oct, Nov	<a href="#">Option 1</a>	013051D	\$410 per week
<b>English Entry level</b> Advanced (based on passing DEP Prep or external proficiency test e.g. IELTS)					

## Improve your Academic English for School and University

High School Preparation (HSP)	Duration	Start	Pathway options	CRICOS	2016 Tuition Fees (AU\$)
HSP is for students aged between 14 and 18 years entering an Australian secondary school. It combines English language studies with school subject studies to improve English as well as general knowledge, academic skills and cultural information.	20 weeks full-time	Jan, Feb, Mar, Apr, May, Jun, Aug, Sep, Oct, Nov	Pathway to chosen high school	079770E	\$460 per week
<b>English Entry level</b> Basic to advanced (based on GELI English test on arrival, or external proficiency test e.g. IELTS)					

UniPrep	Duration	Start	Pathway options	CRICOS	2016 Tuition Fees (AU\$)
Griffith UniPrep gives commencing international students a head start in their degree studies by developing their English language in academic and specific disciplinary contexts.	3 weeks full-time	Mar, Jul	Prior to degree commencement	013051D	\$1,170 one-off tuition fees
<b>English Entry level</b> Intermediate to advanced					

# GELI Study Pathways

## GELI Study Pathway options

You can commence at any stage depending on your English proficiency

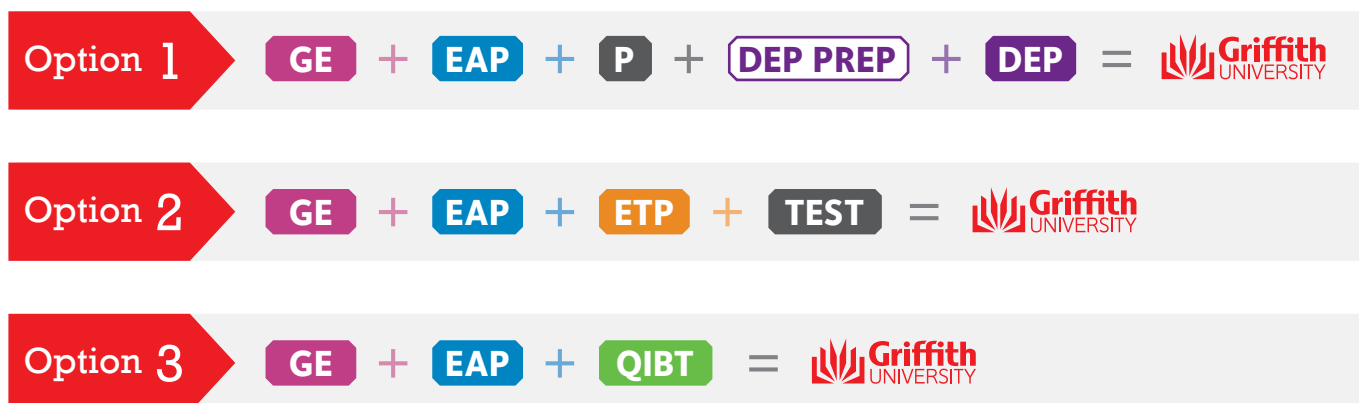

## GELI Study Pathways summary

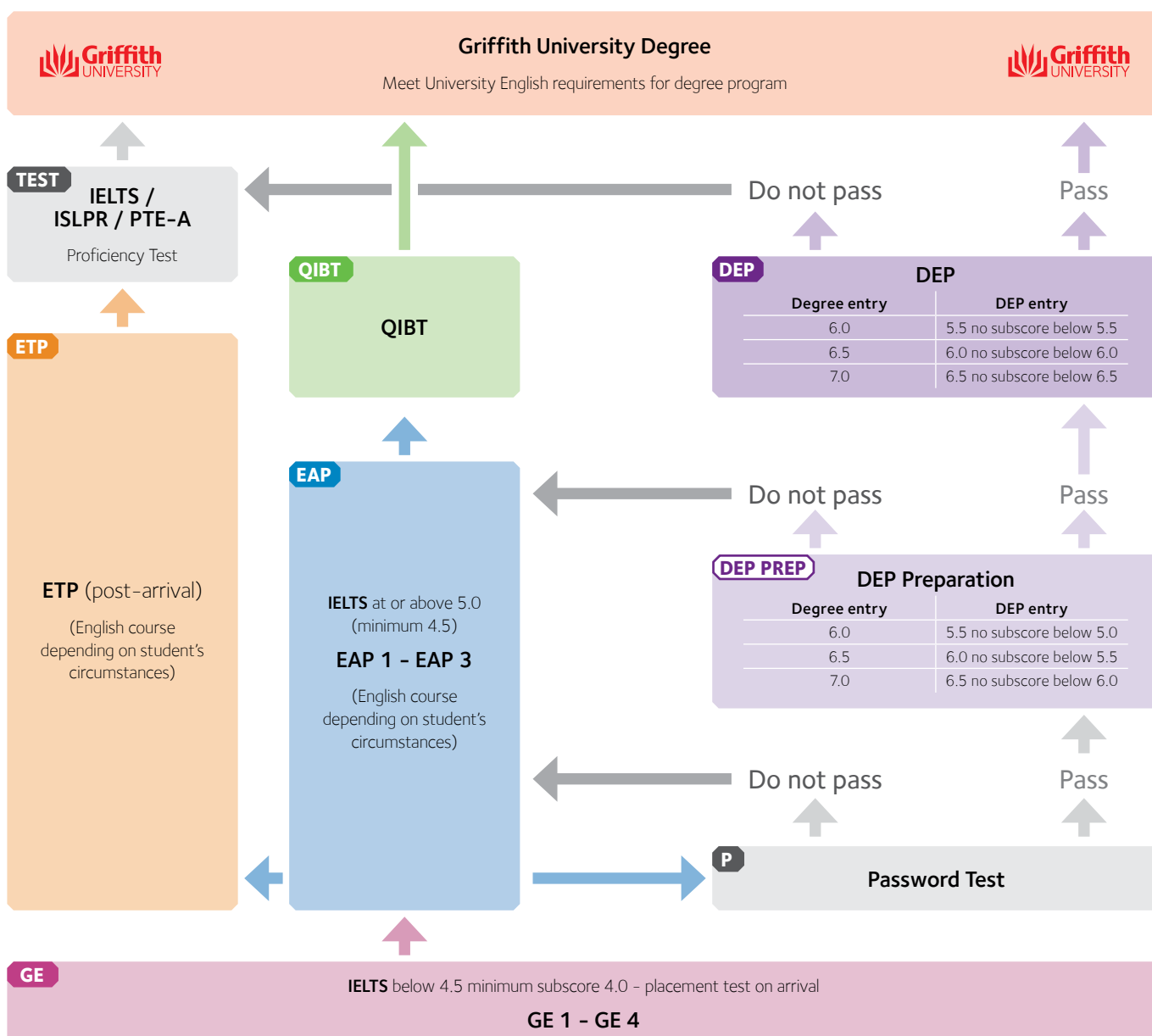

# QIBT

## Your pathway to Griffith University

The Queensland Institute of Business and Technology (QIBT) provides you with the closest alternative to direct entry to a degree at Griffith University. For over 18 years QIBT has successfully bridged the academic and English gap for over 13,500 students. QIBT's high quality courses are equivalent to university-level study, and are based on the University campus so you can achieve your goal of becoming a successful Griffith University graduate.

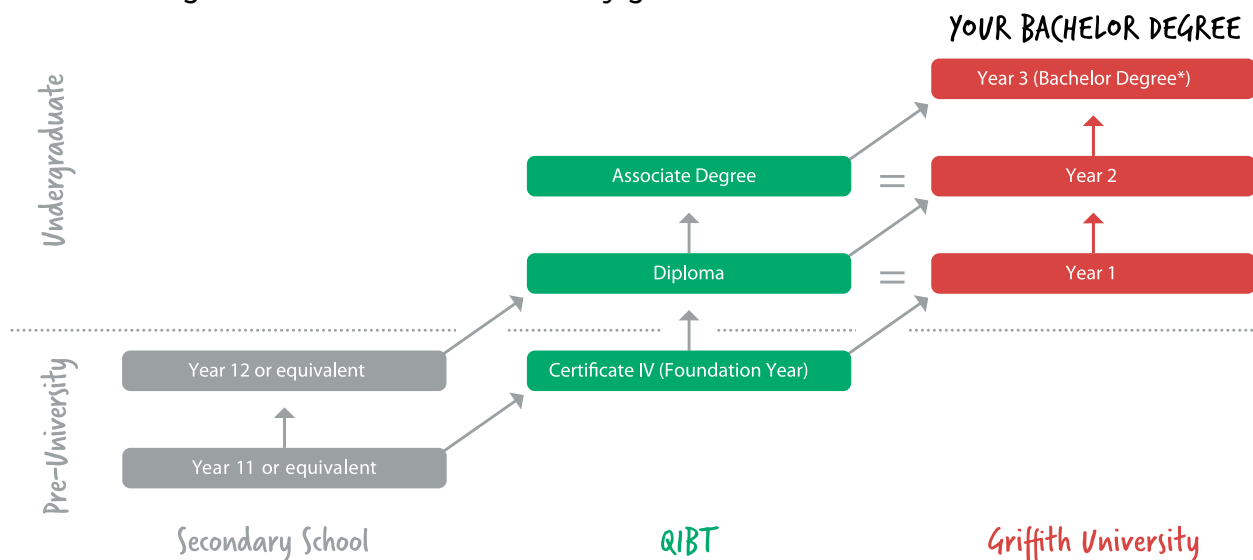

\*Some bachelor degree programs are more than three years' duration.

QIBT is based on campus at Griffith University's Mt Gravatt and Gold Coast campuses. You have full access to university facilities and study the same advanced subject matter as first year students who attain direct entry.

QIBT students are able to fast-track their studies and enter second year university after just eight months (2 semesters) of full-time study at QIBT.

Upon completion of a QIBT Diploma graduates have a tertiary-level qualification recognised world-wide and have completed the equivalent of the first year of a Griffith University degree. Since 2012, 90% of QIBT students have successfully progressed to their chosen Griffith degree.

As a QIBT student, you will also benefit from:

- ▶ A supportive environment with small class sizes and assisted learning for better results
- ▶ Academic and welfare guidance
- ▶ Learning and language support
- ▶ Three flexible intakes per year: February, June and October – all aligned with Griffith semester start dates.



**Find out more**  
**qibt.qld.edu.au**



I loved my time with QIBT! I couldn't have made a better choice than studying the Diploma of Commerce. I really appreciate the knowledge and skills I gained by completing my program, and the college staff helped me a lot to adapt to life in Australia. I also managed to make a lot of new friends and connections during my time at QIBT, especially through the many social events and seminars I attended. I still keep in touch with some of my ex classmates to this day."

**Arsalan Katherine Gorstkova, Russia,**  
**Diploma of Commerce**

# Courses

Associate Degree in Commerce and Business	Semesters	Months	Start	Campus	Credit Pts.	CRICOS
Griffith degree program: Bachelor of Business, Bachelor of Commerce, Bachelor of International Tourism and Hotel Management	4-6	16-24	Feb, Jun, Oct	 	160	070425F

Diploma of Biosciences	Semesters	Months	Start	Campus	Credit Pts.	CRICOS
Griffith degree program: Bachelor of Biomedical Science, Bachelor of Science, Bachelor of Biomolecular Science with Honours	2-3	8-12	Feb, Jun		up to 80	070424G

Diploma of Commerce	Semesters	Months	Start	Campus	Credit Pts.	CRICOS
Griffith degree program: Bachelor of Commerce, Bachelor of Business, Bachelor of International Business, Bachelor of Business Information Systems	2-3	8-12	Feb, Jun, Oct	 	up to 80	026674K

Diploma of Criminology and Criminal Justice	Semesters	Months	Start	Campus	Credit Pts.	CRICOS
Griffith degree program: Bachelor of Criminology and Criminal Justice	2-3	8-12	Feb, Jun, Oct		80	082070G

Diploma of Engineering	Semesters	Months	Start	Campus	Credit Pts.	CRICOS
Griffith degree program: Bachelor of Engineering with Honours in Electronic and Biomedical Engineering, Bachelor of Engineering with Honours in Electrical and Electronic Engineering, Bachelor of Engineering with Honours in Mechatronic Engineering, Bachelor of Engineering with Honours in Environmental Engineering, Bachelor of Engineering with Honours in Civil Engineering, Bachelor of Engineering with Honours in Mechanical Engineering, Bachelor of Engineering with Honours in Software Engineering, Bachelor of Engineering with Honours in Microelectronic Engineering, Bachelor of Engineering with Honours in Electronic and Computer Engineering, Bachelor of Engineering with Honours in Electronic and Energy Engineering, Bachelor of Engineering Technology in Electronic and Computer Engineering	2-3	8-12	Feb, Jun, Oct	 	up to 80	070423G

Diploma of Graphic Design	Semesters	Months	Start	Campus	Credit Pts.	CRICOS
Griffith degree program: Bachelor of Design, Bachelor of Design Futures with Honours, Bachelor of Digital Media, Bachelor of Photography, Bachelor of Fine Art	2-3	8-12	Feb, Jun, Oct	 	up to 80	056514M



Diploma of Health Care	Semesters	Months	Start	Campus	Credit Pts.	CRICOS
Griffith degree program:  Bachelor of Nursing	2-3	8-12	Feb, Jun		80	075186J

Diploma of Health Sciences	Semesters	Months	Start	Campus	Credit Pts.	CRICOS
Griffith degree program: Bachelor of Exercise Science (1171), Bachelor of Biomedical Science, Bachelor of Medical Laboratory Science,  Bachelor of Health Science,  Bachelor of Nutrition and Dietetics,  Bachelor of Pharmaceutical Science,  Bachelor of Pharmacy,  Bachelor of Exercise Science (1344) (Pathway to the Master of Physiotherapy)	2-3	8-12	Feb, Jun		up to 80	075188G

Diploma of Hotel Management	Semesters	Months	Start	Campus	Credit Pts.	CRICOS
Griffith degree program: Bachelor of International Tourism and Hotel Management, Bachelor of Business, Bachelor of Commerce	2-3	8-12	Feb, Jun, Oct	 	up to 80	052593F

Diploma of Information Technology	Semesters	Months	Start	Campus	Credit Pts.	CRICOS
Griffith degree program: Bachelor of Information Technology, Bachelor of Information Technology/ Bachelor of Multimedia, Bachelor of Multimedia, Bachelor of Business Information Systems	2-3	8-12	Feb, Jun, Oct		up to 80	026675J

Diploma of Media and Communication	Semesters	Months	Start	Campus	Credit Pts.	CRICOS
Griffith degree program: Bachelor of Journalism, Bachelor of Public Relations and Communication	2-3	8-12	Feb, Jun, Oct		up to 80	075187G

Certificate IV Tertiary Preparation Program	Semesters	Months	Start	Campus	Credit Pts.	CRICOS
Griffith degree program: Visit <a href="http://qibt.qld.edu.au/programs/study-foundation">qibt.qld.edu.au/programs/study-foundation</a>	2-3	8-12	Feb, Jun, Oct	 	up to 80	084049K

\*For up-to-date QIBT fee information, please visit [qibt.qld.edu.au/fees](http://qibt.qld.edu.au/fees)

For entry requirements and program overviews, structure and outcomes, please refer to [qibt.qld.edu.au](http://qibt.qld.edu.au)

For more detailed information about credit, please refer to [griffith.edu.au/credit](http://griffith.edu.au/credit)

# How do I apply?

The Griffith Mates are waiting to welcome you, our new facilities are ready, and your lecturers are eager to meet you – what are you waiting for? It's time to start your Griffith journey! With applications open all year round, you can quickly complete your Griffith application in **five easy steps**.

## 1 Choose the program you want to study

### Check you meet:

- ▶ academic entry requirements
- ▶ English language entry requirements

### What if I don't meet the entry requirements?

You can upgrade your academic or English language qualifications through one of our pathway programs (see pages 38 to 43)

## 2 Check if you are eligible for credit

If you have existing formal qualifications, you may be eligible to receive credit for previous studies. Follow the instructions at [griffith.edu.au/admissions/credit](http://griffith.edu.au/admissions/credit) to find out how to apply.

## 3 Prepare supporting documentation

- ▶ a certified copy of your academic results (translated into English if applicable)
- ▶ a certified copy of your English test results (if available) AND
- ▶ if you are applying for a music or visual arts degree you may need to submit a portfolio of work, or audition (see individual program for details)

### Sponsored students must also supply documents confirming:

- ▶ sponsor
- ▶ program(s) being supported
- ▶ duration of support
- ▶ inclusions such as tuition fees and Overseas Student Health Cover

### How do I get my results certified?

A Justice of the Peace (JP) or other public notary—lawyer, policeman, solicitor, embassy official—must see your original documents, and sign and stamp the copies for you.

## 4 Apply

- ▶ Online (follow the easy steps at [griffith.edu.au/international/how-to-apply](http://griffith.edu.au/international/how-to-apply). You will have to upload your supporting documentation OR
- ▶ Via a Griffith agent (visit [griffith.edu.au/international/agents](http://griffith.edu.au/international/agents) to find an agent in your country).

### Application dates

We recommend you apply by:

- ▶ 31 January 2016 (Semester 1)
- ▶ 30 June 2016 (Semester 2)

Some programs have different application dates. Remember to check if this applies to your program.

### How do I check the status of my offer?

You can log into the application portal or check with your agent to check on the progress of your application while you are waiting.

## 5 Accept your offer

Once your application is approved, you will receive an offer letter which includes step-by-step instructions on how to:

- ▶ accept your offer
- ▶ pay your deposit
- ▶ provide outstanding documents

## ? Do you have a question?

Email [international@griffith.edu.au](mailto:international@griffith.edu.au)  
OR call **+61 (0)7 3735 6425**

and we will be happy to assist you with any application queries you have.

# Study area legend

## Campus symbols

**G** – Gold Coast

**L** – Logan

**M** – Mt Gravatt

**N** – Nathan

**S** – Southbank

**O** – Online

If you enrol in an online degree you are not eligible for an Australian student visa. Online degrees can be studied part-time and all materials/assessment are online.

**E** – External

If you enrol in an external degree you are not eligible for an Australian student visa. External degrees can be studied part-time. Some materials/assessment are online while other materials/assessment are delivered by alternative methods.

## Credit points (CP)

Credit Point (CP) refers to the value of a course. As a guide one course is worth 10 CP, however this may differ depending on the area of study. The program guide contains the total number of credit points each program is worth.

## Duration (Years)

Unless stated otherwise, all program durations (years) are for full time study. You must study full-time on campus to be eligible for a student visa. For most programs a full-time study load is 80 credit points per year (or 40 credit points per semester).

## English language entry requirements

Each Griffith degree has English language entry requirements. You can check the minimum overall International English Language Testing System (IELTS) score for your degree in the program pages of the prospectus. Below is a list of all other tests we accept, and the corresponding results, based on our most common IELTS score:

- A minimum overall band score of 6.5 on IELTS (Academic) (no sub-score less than 6.0)
- OR a minimum score of 575 on TOEFL
- OR an internet-based (iBT) TOEFL score of 79 (no sub-score less than 19)
- OR no score less than 3+ in each skill of the ISLPR (conducted by ISLPR Language Services only)
- OR a minimum grade of C on the Cambridge Certificate in Advanced English (CAE)
- OR a minimum grade of C on the Cambridge Certificate of Proficiency in English (CPE)
- OR an overall score of 61 in the Pearson Test of English (Academic) with a minimum of 54 in all Communicative Skills.

If your program requires a higher IELTS score, check [griffith.edu.au/degree-career-finder](http://griffith.edu.au/degree-career-finder) for more information. Griffith does not accept test results more than two-years old.

## Undergraduate academic entry requirements

Entry to a Griffith undergraduate degree usually requires successful completion of a secondary school qualification equivalent to Australian year 12. Griffith has the following undergraduate entry requirements:

### Standard

- S

### Higher (where H1 is the lowest and H4 the highest)

- H1
- H2
- H3
- H4

A list of many countries' equivalent qualifications can be found at [griffith.edu.au/academic-entry-requirements-by-country](http://griffith.edu.au/academic-entry-requirements-by-country)

## Tuition fees

2016 indicative annual full-time fees are calculated on the basis of 80 credit points of study (two semesters full-time). Tuition fees are increased annually. More information about fees can be found on page 23 of this prospectus.

# What's the next step?

Once you have accepted your offer, you will receive:

- ▶ an electronic Confirmation of Enrolment (eCOE) which you will need when you apply for a visa.
- ▶ Destination Griffith, a pre-arrival guide full of useful information about life in Australia including:
  - Accommodation
  - Griffith support services
  - Orientation Week
  - Public transport
  - Moving to Australia with a family

## Key Dates

### 2016 Griffith University semester dates

#### Semester 1

Orientation Week	22 – 26 February
Classes	29 February – 3 June
Mid Semester Vacation	28 March – 1 April
Study week	6 – 10 June
Examinations	11 – 25 June
Inter Semester Vacation	27 June – 22 July

#### Semester 2

Orientation Week	18 – 22 July
Classes	25 July – 28 October
Mid Semester Vacation	26 – 30 September
Study Week	31 October – 4 November
Examinations	5 – 19 November

#### Disclaimer

Griffith has used reasonable endeavours to ensure that the information contained in this publication is correct at the time of printing but this information may be subject to corrections or changes without notice. Griffith reserves the right to alter, change, or discontinue programs and courses without notice. Griffith assumes no responsibility for the accuracy of information provided by third parties. The publication of program details in this document does not create an obligation on the part of Griffith to teach a program in any given year, or teach it in the mode described in this publication. It is the responsibility of students to check and confirm all general and program specific information prior to application and enrolment. In particular, program offerings, duration, mode, commencement, campus location, fees, and entry requirements need to be checked and confirmed. All costs and fees contained in this publication are in Australian dollars (AU\$). Applications and enrolments are subject to Griffith's Privacy Policy, which is available online at [griffith.edu.au/privacy-plan](http://griffith.edu.au/privacy-plan)

#### ESOS Compliance

The provision of education services to international students by Australian educational institutions is governed by the Education Services for Overseas Students (ESOS) Act 2000 and the Education Services for Overseas Students (ESOS) Regulations 2001 under this Act. Griffith, in providing education services to overseas students, complies with the National Code of Practice 2007 through the Department of Education. Visit: [aei.gov.au](http://aei.gov.au) and [education.gov.au](http://education.gov.au)

# International Student Prospectus

[griffith.edu.au/international](http://griffith.edu.au/international)



[twitter.com/Griffith\\_Intl](https://twitter.com/Griffith_Intl)



[facebook.com/GriffithInternationalStudents](https://facebook.com/GriffithInternationalStudents)



[instagram.com/griffithinternational](https://instagram.com/griffithinternational)



[griffith.edu.au/explore-blog](http://griffith.edu.au/explore-blog)



[weibo.com/u/3829005434](https://weibo.com/u/3829005434)

In accordance with Griffith University's Sustainability Plan, this publication has been produced using paper manufacturing and printing techniques that have a minimum impact on the environment.  
[griffith.edu.au/sustainability](http://griffith.edu.au/sustainability)